Chambers' Latest Novel Appears Daily

# The Portsmouth Daily Times.

Every Feature In The Times Carefully Chosen

VOLUME TWENTY-NINE | ENTERED AS SECOND-CLASS MATTER POST-OFFICE, PORTSMOUTH, OHIO | PORTSMOUTH, OHIO, THURSDAY, OCTOBER 12, 1922 | 14 PAGES TODAY | SINGLE COPY Daily 3c Sunday 6c | BY CARRIER PER WEEK Daily Except Sunday 15c Daily and Sunday 20c

# 300 FORCED TO FLEE BURNING SHIP; ADRIFT IN PACIFIC AWAITING RESCUE

## Hall Case Centers Around Her

A statement by Raymond Schneider, 21, which is said to implicate Clifford Hayes, 19, in the Hall-Mills murder case at New Brunswick, N. J., has made Pearl Bahmer, 15, (above), the central figure in the case. Schneider declares, authorities say, that Hayes shot the Rev. Edward W. Hall and Mrs. Eleanor Mills when he mistook them for Pearl and her stepfather, Nicholas.

## Schneider Repudiates Confession

**SOMERVILLE, N. J. October 12.—(By the Associated Press)—Raymond Schneider this afternoon repudiated the alleged confession in which he accused Clifford Hayes, 19, of the murder of the Rev. Edward Wheeler Hall and Mrs. Eleanor Reinhardt Mills. It was unofficially announced that Hayes probably would be released before night.**

**Hayes was released a few minutes later in custody of his counsel. The murder charge against him having been dismissed by Justice of the Peace Stephen.**

**Schneider, in his repudiation, declared that neither he nor Hayes had anything to do with the murders. He had accused Hayes, he said, out of revenge, because he had been informed that Hayes had made statements accusing him of knowing something about the slayings.**

"I lied about Hayes," his statement said, "because he and Pearl Bahmer, in statements to the Middlesex county authorities, lied about me when they said I was on the Phillips farm on the night of the murder. I thought they were trying to get me into trouble and have me accused of the murders.

"After I had been in the jail here for a while, I began to think about all the trouble started by telling those lies about Hayes and my conscience began to bother me. When I saw Clifford's family come here to see him yesterday, my heart went out to them and I thought of my own mother. From that time on I just wanted to tell the truth and make things right."

Schneider went copiously as he made his statement. He declared he had not been influenced by the authorities to accuse Hayes, but that he had been repeatedly warned to tell the truth. Hayes holds an honorable discharge from the United States army.

(Continued on Page Two)

### Village Loses Only Pair Of Handcuffs

YOUNGSTOWN, Oct. 12—The village of North Lima near here has lost its only pair of handcuffs. When last seen the nippers, firmly clamped on the wrists of a mysterious and considerably intoxicated stranger, were speeding south in a 12 cylinder car operated by the stranger's pal.

The two men, both well oiled with moonshine, drove up to a North Lima garage looking for trouble—and got it. One of them was subdued by Constable Archie Sahlic and several assistants and the handcuffs were locked on him but the other stranger came to the rescue, beat off the villagers, loaded pal and handcuffs into his car and sped away.

A pursuing posse exchanged shots with the two, but was unable to keep up with the pace set by the fleeing machine.

### Gasoline Price Drops

YOUNGSTOWN, October 12.—(By the Associated Press)—The Standard Oil Company today reduced the price of gasoline from 24 to 23 cents at filling stations here.

## Principals In Broken Engagement Case

Mrs. Onezima de Bouchelle, New Orleans society woman, and (inset) Asa G. Candler, aged millionaire, who charged he broke their engagement after receiving letters accusing Mrs. Bouchelle.

**Children Poisoned By Snake Berries**

**PETERBORO, ONT.**—Believed to have been poisoned by snake berries, three children in the family of George Goodwin died within 24 hours.

## SHIPS RUSH TO AID STRICKEN VESSEL; TOURISTS ABOARD

**SAN PEDRO, CAL., October 12.—(By the Associated Press)—A message received at the office of the Los Angeles Steamship Company here, from Captain Lester said that he and the chief engineer were standing by the ship. The message was timed 10:50, about a half hour after it was reported the vessel had been abandoned. Officials of the company took it either that the captain had refused to abandon his ship or that the message had been wrongly timed in transmission.**

**LOS ANGELES, Oct. 12—There were two hundred members of the crew of the steamship City of Honolulu, according to announcement at the offices of the operating company at Wilmington, California, today.**

**SAN FRANCISCO, Oct. 12—(By the A. P)—The passengers and crew of the liner, City of Honolulu, burning at sea and abandoned at 10:10 o'clock this morning, set off in lifeboats facing fourteen hours in the open boats on the Pacific ocean before the first ship dashing to their rescue can reach them.**

**The army transport Thomas is expected to beat the Matson Navigation company's vessel, Enetrprise in the race to the castaways, a recomputation of time, distance and speed shows. The Thomas, according to wireless messages from her commander, should reach the scene of the disaster at one o'clock tomorrow morning.**

**The last message from the ship said:**

**"Captain and gang leaving ship. Goodbye to you all."**

**The message was sent by the Radio Corporation of America's wireless operator just before he abandoned his key.**

**The three radio operators aboard the City of Honolulu were W. P. Bell, H. B. Hancock and M. C. Kumler.**

**"Captain and gang leaving ship; goodbye to you all."**

**Thus was signalized by wireless the abandonment of the burning steamer, City of Honolulu, tourist passengers and crew having set out in lifeboats on the Pacific ocean, 1,406 miles east of Honolulu on the Hawaiian-Sandiego steamship track.**

**The wireless message reached San Francisco not long after the lifeboats were put out and it was supposed the transfer was made in quick time and orderly fashion. Shortly before 9 o'clock this morning the burning steamer sent word that the boats were being lowered and 13 minutes later that the transfer of pas-sengers had begun.**

**Matson Navigation Company's ship Enterprise was the closest vessel to the Honolulu to pick up the early S. O. S. call and she sent word that she was on her way to help. The time given and her speed indicated she would reach the drifting refugees between noon and one o'clock Pacific Coast time.**

**Three wireless operators assigned from the Radio Corporation of America were aboard the Honolulu. They were registered as W. P. Bell, H. B. Hancock and M. C. Kumler. Which one of these sent the last message is not known.**

**The passenger list of the City of Honolulu as received here by radio from Honolulu includes Mrs. Lucille Edwards, New York; Frank P. Hahn, Napoleon, Ohio and Frederick Pillio, Waterville, Ohio.**

**The vessel carried 76 tourist passengers, 64 of them first and second class and 12 third class. The addresses of all but the third class passengers were taken in Honolulu when they boarded the boat.**

**A message to the Radio Corporation of America from the United States army transport Thomas, reported early this morning within range of the City of Honolulu said that the Thomas also was proceeding at full speed to the help of theb urning vessel. The message from the Thomas said that she expected to reach the scene at one o'clock tomorrow morning.**

**The Thomas was reported to have been about 200 miles from the City of Honolulu when she turned south to rescue at 8 o'clock this morning.**

**The City of Honolulu is a shipping board vessel of 17,500 tons and was allocated to the local company for six months' trial for service between this city and the Hawaiian Islands. It left September 23, with tourists and it is believed a large number of these were returning on the vessel.**

**The Honolulu sent two S. O. S. calls before 8:30 this morning which were picked up by the Matson Line steamer Enterprise which immediately put out in the hope of reaching the steamer in four or five hours.**

**At nine o'clock the Federal Telegraph Company here received a wireless message saying that passengers were leaving the ship. A message relayed to the Matson office at the same time by the Steamer Enterprise gave the Honolulu's position as "1,406 miles east of Honolulu."**

**Thirteen minutes before the passengers began to leave the burning vessel, the boats were lowered, the Federal Telegraph's message stated. The Federal company did not expect to receive further messages unless the radio operators remained on the vessel.**

**The message to the Enterprise said the Honolulu "was lowering boats now and asked the Enterprise "If she was coming."**

**Three vessels are known to be near the city of Honolulu, the transport Thomas and the steamers Enterprise and the City of Los Angeles. Twelve minutes before the Honolulu sent word that she was lowering boats, she put out her second S. O. S. call. This message repeated the previous position of the burning steamer as latitude 31.07 north and longitude 131.40 west.**

**In addition to the S. O. S. call the Honolulu said a "very bad fire was raging on the vessel and immediate assistance was asked.**

**The City of Honolulu is the reconverted German liner Frederick Der Grosse. During the war she was known as the Huron and when the shipping board allocated her to the Los Angeles Steamship Company for pass-**

(Continued on Page Two)

## MELLON NOT TO PERMIT FORFEITURE OF FOREIGN SHIPS, ONLY LIQUOR

**WASHINGTON, October 12.—(By the United Press)—The drastic regulations of the prohibition bureau enforcing the Daugherty ruling that American ships cannot carry liquor anywhere, and foreign ships cannot bring it into the three mile limit zone, will be modified by Secretary of Treasury Mellon. He announced today he would eliminate the prohibition bureau's provision for seizure and forfeiture of foreign ships that violate the ruling. As submitted to Mellon by the prohibition bureau the regulations stated that American ships carrying liquor anywhere and foreign ships bringing it within the three mile limit, would be subject to forfeiture. Secretary Mellon on reading that provision, declared it would have to be changed before the notice went out. He said he did not know what penalty would be substituted, but that the liquor would be seized but not the ships.**

WASHINGTON, October 12.—(By the Associated Press)—Notices to foreign and American ship owners acquainting them with Attorney General Daugherty's opinion barring liquor from ships, and tentative instructions to customs officers for enforcement of the ruling, are in preparation by Secretary Mellon and may go forward before tonight.

Foreign ship owners will be notified through the state department's diplomatic and consular representatives abroad, who are to be instructed to give Mr. Daugherty's opinion the widest possible publicity. Notice to American owners will be sent out direct by Secretary Mellon.

The treasury secretary's instructions to customs officers and prohibition agents will be of a tentative character, but he hopes to have formal regulations prepared within a week. The enforcement of the prohibition law against foreign ships within the three mile limit, Mr. Mellon was represented as taking the view, that no general policy of seizure of offending foreign vessels should be adopted, although prohibition Commissioner Haynes, in preparing a draft of a notice to ship owners was said to have advocated forfeiture of such vessels violating the law. Mr. Mellon was declared to feel that the ruling could be enforced by seizure merely of illegal liquors and by the imposition of fines.

Foreign ships passing through the Panama Canal with liquors aboard, are to be exempt from the new ruling.

### Steamship Companies To Contest

PARIS, October 12.—(By the Associated Press)—The French government has decided to let the steamship companies affected deal for the time being with the situation created by the recent Washington ruling against liquor carrying by ships in American ports.

The government it stated, will not interfere until a test case is made of the seizure of a French ship is effected. Then representations will be made based upon the rights of the sailors and stokers to their half litre and entire litre of wine per day, respectively, according to the French law.

### Hinton Continues On Long Flight

FORT DE FRANCE, MARTINQUE, October 12.—(By the Associated Press)—Lieutenant Walter Hinton, the American aviator making an airplane flight from New York to Rio Janeiro, left Pointe A Pitre Guadalupe for Fort De France at 10:10 this morning a message from Pointe A Pitre announced.

### Hayes Freed

Clifford Hayes, 19, freed after being held in dual murder

### Fair Coal Price Table

COLUMBUS, O., Oct. 12—Fair prices for Ohio mined coal, fixed by the state fuel administration, which became effective last Monday, are shown for all coal producing counties of the state, in the following table (prices are f. o. b. mines):

Jackson, Lawrence, Pike and Scioto counties, all townships—Mine run, $4.86; prepared, $5.11; slack, $4.61.

## PARTY LEADERS FINDING CAUSE FOR DISSATISFACTION IN POLITICAL SURVEY

**WASHINGTON, October 12.—(By the United Press)—With the congressional election less than a month away, party leaders are finding cause for dissatisfaction in surveys of the political situation the country over.**

**Political unrest so much heard of in recent months, has been transferred from the people to the political leaders. Instead of being politically restless, the people who have the vote, seem to be at rest.**

**The fact that is most apparent here is that in most parts of the country the people do not seem to care who is elected to congress.**

**A sharp falling off from he 1920 vote is indicated in reports to headquarters here. In extensiveness of organization, the Republicans so far this year, are far ahead of their Democratic rivals. The Republicans agreed that the best way to stem the threatened progressive sweep was to take the progressives into the Republican camp and organize all their followers into good Republicans. This has been done wherever possible so that the progressive resolution has been converted into a victory for party regulars.**

## Enjoined From Enforcing Dry Edict

**NEW YORK, October 12.—(By the Associated Press)—Federal Judge Leonard Hand today granted a temporary restraining order prohibiting H. C. Stuart acting collector of the port; Ralph A. Day, federal prohibition director for New York, and John G. Appleby, chief zone prohibition officer, from putting into effect the federal order to seize ships and liquors under the Daugherty prohibition order.**

**The order was granted on application of the International Mercantile Marine Corporation acting for the American Lines included in that corporation. It specifically affects the steamers Finland and St. Paul.**

**The order will be in force, Judge Hand said, until a hearing scheduled for November 1.**

**PARIS, October 12.—(By the Associated Press)—If a request made of the French government by the French line is favorably acted upon, the recent Washington ruling against foreign owned liners entering American ports with liquor on board may go to the international court of justice at the Hague it was learned today.**

**The French line, it is stated, has decided to lay its case before the American supreme court and should the decision go against it, move to obtain an appeal to the Hague.**

## Greece Agrees To Evacuate Thrace

PARIS, October 12.—(By the Associated Press)—Greece has decided to sign the Mudania Armistice Convention and evacuate Thrace, according to the conditions stipulated in that document, the French foreign office was officially informed today.

### "Baby Mine"

## OHIO CORN CROP LARGE

COLUMBUS, O., October 12.—(By the Associated Press)—The Ohio corn crop this year will total 155,000,000 bushels, slightly less than that of 1921, C. J. West, state-federal agricultural statistician, reported today. Condition of the corn crop, he said, is five points below that of last year, but a three per cent increase in acreage off-sets the former loss.

Hot weather during September helped to bring the yield up, West said.

### Billy Butt-In
THE TIMES WEATHER MAN

This brand o' weather was trotted out for that big Democratic rally tonight and especially for Senator Alice Pomerene, to show him in what high esteem the natives in these parts hold him. Here's for tomorrow:

**OHIO—Fair and cooler with frost tonight. Friday fair with slowly rising temperature.**

**KENTUCKY—Fair and cooler with frost tonight. Friday fair with slowly rising temperature.**

**The extremes in local temperature today were: High, 60; low, 42.**

### HAMBONE'S MEDITATIONS
By J. P. Alley

## REGISTER TODAY

**IF you want to vote next month BE SURE YOU ARE REGISTERED. Persons who failed to register last presidential election or since, or those who have become qualified since, are required to register. Persons who have moved since their registration are required to secure a transfer from the registrars at the polling place where they are registered and take the same to the polling place in the precinct in which they have moved and deposit it with the registrars there.**

**DATES OF REGISTRATION:—OCTOBER 12-20 21st, BETWEEN THE HOURS OF 8:00 o'clock A. M. and 2:00 o'clock P. M. and 4:00 o'clock P. M. and 9:00 o'clock P. M.**

## Bandit Robs Passengers On Santa Fe Train

**CHICAGO, October 12.—(By the United Press)—The negro bandit who held up the crack Santa Fe train No. 4 in Kansas City, obtained about $200, passengers arriving here today stated. The story of the holdup was told by Mrs. S. C. Sweet, Detroit, Mich., who lost cash and jewelry. "I had just gotten on the train at Kansas City," said Mrs. Sweet, "and was going back to the observation car, when some one behind me yelled: 'Hands up and drop your bag.' I didn't pay any attention to the shout but kept on walking back. Then I felt a gun stuck in my back and the bandit repeated his demand. I threw up my hands quickly and the robber grabbed my bag."**

**Seven others, all men, in the observation car, were robbed by the bandit before he held up Mrs. Sweet.**

**They were Donald E. Long, Washington, D. C., who lost $5; C. E. Hayes, Johnstown, Pa., who reported losing "only a few dollars"; James S. Jay, Brooklyn, $80; John L. Moore, $70; W. J. Paulson and Michael Mueller, of Chilton, Wis., lost only small sums. The robber was apparently an amateur, the passengers, believe, as he worked clumsily. He dropped Mueller's pocketbook on the floor after getting hold of it.**

### Auction Bridge

**ARRANGEMENTS have been made by Sunday-Sun-Times for publication of a series of articles entitled "Easy Lessons In Auction Bridge," giving details on how to play the game and master the art of Auction Bridge. The first of these articles will appear in Sunday's Sun-Times and one will appear every Sunday following until the series is completed. Don't miss the first one and read the entire series.**

# LYRIC 3 Days Starting TODAY

## One Of The Good Pictures Of The Season

At last — a big, human picture of the great Northwest! A tender love story, with thrill-swept action every minute. And the most daring climax ever filmed.

*An Irvin Willat Production*

*a Paramount Picture*

ADOLPH ZUKOR PRESENTS

# "THE SIREN CALL"

WITH

**DOROTHY DALTON**

SUPPORTED BY

**DAVID POWELL** AND **MITCHELL LEWIS**

SPECIAL COMEDY

**"GYNASIUM JIM"** Two Part Sennett Comedy


## SENT TO PEN FOR 20 YEARS

VANCEBURG, Ky., Oct. 12—Howard Bailey of Petersville, Ky., was arraigned in the Circuit court today, before Judge Holbert and pleaded guilty to a charge of murder. He was given twenty years in the state penitentiary.

On the 25th of March last, Bailey went to the house of Jack Holler at Petersville, Ky., where they both live, and by rapping called him to the door, when he deliberately shot him.

The weapon was a shot gun, and, being fired at close range, the result was fatal. Holler living but a few hours.

## DUNHAM TO EXPAND BUTCHER SHOP

Ben Dunham, Gallia street butcher, is starting work soon on the remodeling a cottage on Sinton just back of his meat market into an up-to-date slaughter house. He will install all the latest sausage making machinery, and, when completed the addition to his meat market will be one of the most modern in the city.

## CLARK CAUGHT HERE; SENT TO PEN

VANCEBURG, Ky., Oct. 12—John Clark, son of Andrew Clark, who escaped from the Lewis county jail last December was tried today in Judge Holbert's court, and given a sentence of one year and one day, in the penitentiary at Frankfort.

Clark went to Portsmouth after he escaped, but was extradited and brought back for trial.

A double charge was then placed against him, for breaking jail and assaulting and robbing an officer.

In breaking jail he knocked down the assistant jailer, Charles Ruggles, and robbed him of his gun.


## You Can Win The World's Series Of Life By Saving

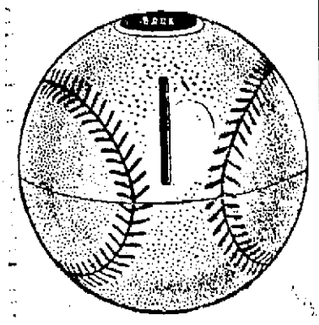


**Start Today**

**With One Of Our Baseball Banks Call And Get One**

**THE ROYAL SAVINGS AND LOAN CO.**

Gallia Street On The Square


## WEST END NEWS

Mr. and Mrs. William Kennard Jr. and children Marie and Jacob of 118 Madison street spent the week end with relatives at Sulphur, O.

Mrs. Mary E. Boyles of 502 Court street has returned from a delightful visit at Washington, D. C. where she was a delegate to the National Rebekah Convention.

Mrs. Clyde Smith of Third and Court streets is in Buena Vista to spend a few days with her parents Mr. and Mrs. Frank Weghorst.

Mrs. Mary Lordier of 530 Fifth street has been very ill for several days with complications. She is improving.

Alma Ruth, daughter of Mr. and Mrs. Hershel Hazelbaker of Fourth and Jefferson streets who has been very ill is improving.

Mr. and Mrs. Thomas Douglas of 525 Second street have as their guest this week her sister, Bertha Hazelbaker of McGraw.

### To Build Home

D. Leslie White has awarded a contract to the Weitz Realty company for the erection of a pretty new home on Twentieth street and Sunrise avenue.

The Realty company recently engineered the deal in which Mr. White sold his home on Timmonds avenue.

**To Teach Piano**

JACKSON, O., Oct. 12—Miss Margaret E. Evans of Coulton, daughter of Mr. and Mrs. E. T. Evans, has been elected as teacher of Piano and Harmony in the noted Girls' school at Overbrook, near Philadelphia.

**In Ironton**

Rev. E. E. Barnhart is in Ironton today on Sunday school business.

## Pays For Damages

A wheel of a buggy driven by David Roe of Kentucky was broken about 3:45 o'clock Wednesday afternoon when Rev. E. E. Barnhart of the Ohio State Sunday school association backed his Ford touring car into the buggy in front of the Alex M. Glockner auto sales room Second and Chillicothe street. The buggy was on the south side of the street and when Rev. Barnhart backed his machine out from where it was parked on the north side of the street it struck the buggy which Mr. Roe had received from the Dennison-Holcomb company on Second street a half hour before. Rev. Barnhart paid the damages with a $5 bill.

## No More Leniency

CHILLICOTHE, Oct. 12—No more leniency! That was Mayor Minshall's ultimatum delivered when Albert Ogan, Circleville man, nabbed as a whiskey runner after he had brought his brother here under guard of the sheriff, sought clemency in police court Wednesday morning. Ogan's plea for leniency got him nothing but the usual $400 fine, and confiscation of his car. He had pleaded guilty to the charge.

## Sullivan Is Going To Work

The Chillicothe Gazette says:

FOR SALE—One pair green fighting trunks, complete, with green ribbon belt. Also one pair of ring shoes, and one ring face, or will trade for a good job.

Taht was Pete Sullivan's attitude this morning when he faced local followers.

"I'm done! I quit," he declared. "From now on I'm going to find me a job and earn an honest living by the sweat of my brow."

Pete was thoroughly discouraged over his showing with Willard Hahn.

## Join Mr. Needles

A. C. Needles, vice president of the N. & W. arrived in the city this afternoon on No. 15 and left on N. & W. No. 25 for Cincinnati accompanied by Supt. H. C. Wheeler and Assistant Supt. H. T. Reinicker of this division.

**Committee Reports Success**

At the weekly meeting of the Kiwanis Club at the Mary Louise today noon the entire time was given over to Senator Atlee Pomerene. No report was made on the campaign for funds for Hopedale Home but it was said to be progressing nicely with the soliciting committee meeting with much success, and no refusals. Several guests were present.

## FANS LIKE HUGHIE AS REFEREE

Up in Chillicothe fistic fans are disgusted with the decisions of Referee Sammy Trott of Columbus, The Gazette says:

Sentiment among the boxing fans is for a change of referees. Hugh Rudity, of Portsmouth, or Lou Bauman, of Cincinnati, are mentioned as the "people's choice" and it is hoped the local boxing commission will heed their demands.

Nig Blair of Portsmouth put his foot into it after the bouts. Meeting Katz in a downtown restaurant he began telling the Toledo lad what a good scrap he put up. Blair also remarked that he had a good boy in Portsmouth whom he would like to match with Tony Downey, and who he thought could trim him. His name was Nub Burt.

And all the time, right beside Katz Biddy Bishop was sitting grinning. Nig didn't know he was Tony's manager.

## Schneider

(Continued on Page Two)

NEW BRUNSWICK, N. J., Oct. 12—New Jersey officials investigating the murder on September 14 of the Rev. Edward Wheeler Hall, rector of the Episcopal church of St. John the Evangelist, and his choir leader, Mrs. Eleanor Reinhardt Mills, sought today to identify a potato knife, found some distance from the spot where the slain bodies were discovered, and turned over to the local police yesterday. Detectives considered it possible that the knife was the one used in slashing Mrs. Mills' throat. There were spots on the blade which may have been caused by blood. An analysis is to be made during the day.

Investigators continued to cloak their actions with a screen of secrecy. Apparently the mystery was just as far from solution today as before the arrest of Clifford Hayes, a youth held on the statement of Raymond Schneider, who reported the finding of the bodies two days after the rector and Mrs. Mills disappeared.

Possibility that Governor Edwards may send the state attorney general to New Brunswick to take charge of the inquiry was expressed here today. Three separate agencies have been working on the case and it was thought by some that a central authority might make for greater harmony.

Indications today were that the state troopers had split with the other investigators and were pursuing a separate line of inquiry. Hints were given in some quarters that suspecting a woman and two men the troopers first were setting out to disprove the case against Hayes.

Mrs. Frances Stevens Hall, widow of the Rev. Edward Wheeler Hall, was brought back into the limelight by investigators of the murder of her husband and Mrs. Eleanor Reinhardt Mills today when detectives visited her home and took away a scarf and fawn colored coat which she had dyed by a Philadelphia firm shortly after the murders were discovered.

The garments were taken to the offices of a firm of Analytical Chemists with the request that they be analyzed to determine whether there was any human blood on the garments.

Raymond Schneider, detained as a material witness in the Hall-Mills murder case today, collapsed in the Somerset county jail. A physician, who worked over him nearly half an hour before he was revived, stated that he was suffering from a severe nervous breakdown after the grilling to which he had been subjected. It was Schneider's accusation that Clifford Hayes had slain the Rev. Edward Wheeler Hall and Mrs. Eleanor Reinhardt Mills, in mistake for another couple that led to the arrest of Hayes on a charge of murder.

Mrs. Hall, according to witnesses, wore a coat of similar colors early on the morning of September 15 when she was seen entering her home a few hours after the murders are known to have been committed.

She has told the authorities that she had been to the Church of St. John the Evangelist to seek Mr. Hall, worried because he failed to come home. Her brother, Willie Stevens, accompanied her to and from the church, she said. Witnesses who saw her enter declared she returned alone.

The new trail, taken by the authorities in examining Mrs. Hall's clothing followed a day of reports that the case against Clifford Hayes, 19, who is under arrest, charged with the murder, was breaking down and that new leads had been discovered pointing in other directions.

After both he and County Prosecutor Stricker of Middlesex, had declared flatly yesterday that stories concerning the finding of the love letters written by the slain minister and Mrs. Mills were false, County Detective David said today he had several such letters.

Although the letters were unsigned, he said, they have been compared with other letters known to have been written by Mr. Hall and the handwriting was found to be identical.

## OBITUARY

**Ruth Cooper.**

Death claimed little Ruth Cooper, four year old daughter of Ewing and Mary Cooper this morning about 8:30 o'clock, the final summons coming at her home 4235 Gallia street, New Boston. She had been seriously ill two weeks. At first she suffered with tonsilitis and then poisoning from the diseased tonsils went through her entire system. She made a desperate struggle for life, but death was the winner in the battle, this morning.

She was born October 1, 1918 at New Boston. Surviving are her parents, Ewing and Mary Cooper, three sisters, Edith, Bessie and Alice, and a brother, Howard.

Funeral services will be held Friday afternoon from the home at two o'clock, with Rev. L. C. Watts, of the New Boston M. E. church in charge. Burial will be at Wheelersburg.

**Harry Redinger**

Harry Redinger, aged 31, and a son of Mr. and Mrs. George Redinger, well known residents of Rosemount Road, passed away suddenly last Sunday at his home in Washington C. H. The funeral services were held Tuesday, with interment at Sardinia.

Mr. Redinger, in addition to his parents, leaves a son, Kenneth, aged 3, one brother, George, a half brother and three half sisters.

**Mrs. George F. Jacobs**

Death at 9:45 o'clock Wednesday night claimed Mrs. Katherine C. Jacobs, wife of George F. Jacobs, 1531 Twelfth street. The deceased has been ill for several years and had been bedfast for the past month. Complications caused death.

Mrs. Jacobs was a native of Scioto county and was forty-seven years of age. Practically all her life was spent in this city, where she leaves a legion of friends. Surviving are her husband and four children, Misses Georgia and Edna Jacobs and Fred and Edward Jacobs at home.

The deceased was a member of the Second Presbyterian church. Funeral services will be held from the home Friday afternoon at one o'clock with Rev. Hugh I. Evans in charge. Burial will be in Mound cemetery at Piketon. Funeral private.

## J. C. Sears Is Seriously Ill

The many friends of J. C. Sears, a well known salesman for the Selby Shoe company will regret to learn that he is seriously ill at his home on Grant street. He has been on the road for the Selby Shoe company many weeks.

## Rally At McDermott

What promises to be one of the most enthusiastic rallies of the fall campaign on the Democratic side will be held at McDermott Saturday night.

Mayor W. N. Gableman and Adam Frick, candidates for congress and representative, respectively, will be the speakers at the meeting which will be held in the Taylor theater starting at seven thirty.

The rally was originally scheduled for Friday evening but was later changed to Saturday.

## 300 Adrift In Boats

(Continued From Page One)

enger and freight carying between Los Angeles and the Hawaiian Islands, she was renamed the City of Honolulu. The vessel is 600 feet long and has twin screw propellors.

Captain H. R. Lester is master of the City of Honolulu.

Her officers include Wm. B. Brust, first officer; Temple Murphy, purser; Austin J. Mummert, surgeon.

Radio calls to the Honolulu from 9 o'clock to 9:50 were not answered the Federal Telegraph Company reported. It was thought all persons aboard the vessel had taken to the boats.

SAN FRANCISCO, October 12—(By the United Press)—Some 300 passengers and crew of the palatial Pacific Liner, City of Honolulu, were afloat today on the trackless waters of the Pacific in flimsy life boats, while they watched the burning of the giant ship. At 10 a. m. the following radiogram, picked out of the air by The Radio Corporation of America's station here, told the story:

"All left but captain, chief officer, chief engineer and radio operator. They are standing by."

It meant that the flames first reported at five-thirty a. m. today had constantly gained headway until the scores of passengers had been ordered into the small boats and the fight for life had started.

The steamer Enterprise, the nearest vessel to the vessel's scene at that hour, was believed rushing to the rescue. The Honolulu was formerly the Frederick Der Grosse, and during the war was operated as a troop transport under the name "Huron." True to the traditions of the sea, Captain H. R. Lester, well known at every port on the Pacific, had stood by his ship. With him were: First Officer William R. Brust, chief engineer, and the radio operator. It was believed that they would remain in the hope of help arriving and keep the radio in operation in order to direct rescue ships to the scene until the flames would drive them overside to whatever fate it might mean. Advices from Los Angeles said that agents of the vessel were without information. They received their first word through the press. Radio dispatches were sent to the ship immediately, but at 10:10 a. m. had not been answered. In addition to passengers the vessel carried a cargo of bananas, pineapples and tropical fruits.

SAN DIEGO, CAL., Oct. 12.—Eighteen destroyers held ready to steam in less than half an hour's notice to assist the City of Honolulu, it was stated at the headquarters of the Fifth Naval District here. No orders have been received yet to sail, however, according to the commander of the destroyer squadron. "Radio officers and all crew left ship," says latest navy radio message.

## SOCIETY

About eighty members and guests were present at the meeting of the Woman's Missionary Society of the First Christian church held at the home of Mrs. Oscar W. Robinson, on Fifth street, Tuesday evening. Mrs. Fred Hamilton had charge of the program, a feature of which was a little playlet by ten young ladies of the society, boosting the 'World Call," a missionary magazine devoted to the cause of the church.

Talks were also made by various members present, boosting this magazine. Mrs. Nellie Marlowe spoke on "Children and the World Call"; Mrs. Mary Musser told of "The Aged and the World Call." Two World Call songs, the words of which were composed by Mrs. John R. Williams, were sung by Miss Bess True and Charles Brockman, and a male quartet, composed of C. M. Howland, Earl Reinhart, Walter Adams and Elmer Fetter, rendered a selection. Gilbert Dodds gave a short talk on China; Mrs. F. W. Sheridan on the College of Missions; Mr. A. P. Haight talked on The Immigrant Situation. Short talks were also made by Rev. Gerald Culberson and Mrs. John Allard. The talks were supplemented by a number of posters which were on display at the meeting. Before adjournment refreshments were served by Division 2—A of the society.

Mr. and Mrs. O. B. Marsh and son Burdette, who came to attend the wedding of his brother, Mr. J. I. Marsh and Miss Mae Kah, which was solemnized yesterday afternoon in the First Evangelical church, returned to their home in Cincinnati this afternoon.

The Social Aid of All Saints' church will meet next Monday afternoon at the home of Mrs. C. C. Taylor, on Third street. This is the first fall meeting of the Aid and all members are requested to be present.

The First Baptist Juniors will meet tomorrow afternoon at four o'clock at the church. Miss Mary Pulsing will be the leader, and she will have for her subject "A Beautiful Girl, Who Was Kind to a Stranger." All children are invited to attend this meeting.

Mrs. J. T. Grubb of 1804 High street has as a house guest her mother, Mrs. Murdell Collins, of Chillicothe.

Mrs. B. F. Anson of Tenth street entertained a few friends last evening for the pleasure of her daughter-in-law, Mrs. B. F. Anson, and son, Ben, Jr., of Detroit, Mich. The evening was spent socially and later refreshments were served.

The regular meeting of the Auxiliary of Spanish American War Veterans will be held tomorrow evening in the Library at 7:30 o'clock. A full attendance is urged.

Mrs. Mary E. Boyles of Court street has returned from Washington, D. C., where she was a delegate to the National Convention of the D. of A. C.

Mrs. Pete Vlassis (Ruth Oldfield) who has been visiting her mother, Mrs. Grace Oldfield, of Seventh street, has returned to her home in Goshen, Indiana.

Mrs. Stella Branham, Mr. and Mrs. Avory Brammer and Mr. and Mrs. Frank Griebel and little son, Algene, motored to Huntington, W. Va., Wednesday to attend the funeral of their niece and cousin, Mrs. Gene Delmont, who died at Saranac Lake, N. Y., Sunday.

The New Century Club will hold their first meeting of the year tomorrow afternoon in the K. of P. Hall. Mrs. L. G. Locke, chairman of the program committee, has announced an unusually interesting program for the afternoon. Mrs. George Martin, the new president, will address the members, outlining the work for the coming year.

Mrs. John M. Stockham will have charge of the music and several selections will be rendered by the Sarabati Quartette, composed of Mrs. Pearl E. Selby, Mrs. Harry C. Bugh, Mrs. O. J. Deitzler and Mrs. Charles Storck.

Various members of the club will give their vacations experiences, and those who have taken trips during the past summer are asked to come prepared to give a brief account of the trip.

The social hour will be in charge of Mrs. Frank J. Baker and she will be assisted by the following ladies: Miss Josephine Banta, Miss Anna Ball, Miss Alice Blake, Mrs. Fred Baker, Mrs. Carrie Batey, Mrs. Harry C. Bugh, Mrs. Joseph Carlin, Mrs. O. J. Deitzler and Mrs. O. H. Dickey.

Miss Ella Wolff, who underwent an operation a week ago, has been removed to her home, 720 Seventh street. She is now able to receive her friends.

**Board to Meet**

The board of education will meet in regular session Friday night. Architect Albert Pretzinger of Dayton, who drew the plans for the High School addition will be present.

**Auto Hits Fence**

A Ford roadster owned by A. Pusateri and driven by Howard Henson of this city sideswiped the fence along Gallia pike between Star Yards and Sciotoville about 7:30 Wednesday night. A fender was bent on the machine. Henson was driving east and the headlights of a machine coming west blinded him.

**Lecture Course Friday**

Friday night at eight o'clock at the Sciotoville high school auditorium the first two lecture course numbers to be given by the Sciotoville high school will be presented. Four Original Americans will give a mixed program of native customs, songs and readings. Four Indians present this number.

**Wells Is Here**

Frankie Wells of Chillicothe, is spending a few days with local friends.


THE OLD RELIABLE

# SALVAGE

220 Chillicothe St. The Workingman's Store

SELLS

ENDICOTT-JOHNSON SHOES

*At Any Shoe Dealer's with an E-J Sign in the Window*

**Blessed Comfort for Women in these Restful E-J's**

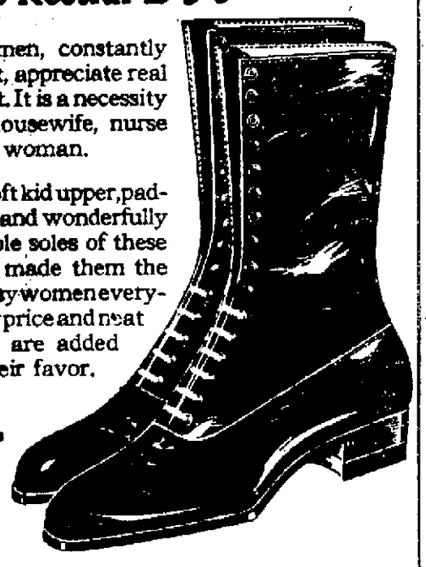

Active women, constantly on their feet, appreciate real foot comfort. It is a necessity to every housewife, nurse or business woman.

The light, soft kid upper, padded tongue and wonderfully tough flexible soles of these E-J's have made them the choice of busy women everywhere. Low price and neat appearance are added points in their favor.

Better Shoes for Less Money

ENDICOTT-JOHNSON SHOES


## Police News

"Bud" Pendleton, 22, well known police court character by reason of his frequent escapades, was arrested again last night by the police on a charge of cutting with intent to wound. In Municipal court Thursday, the accused denied guilt and Judge McCall ordered him held under $300 for his appearance for trial Friday.

The complaint was filed by Evelyn Whitman and alleges that Pendleton stabbed her in the leg with a knife during an altercation between them last night.

When the case of J. M. Tackett, of New Boston, arrested for alleged striking his sister, Elizabeth Tackett was called for trial in Municipal court Thursday, the complainant failed to respond to press the charge and Judge McCall continued the case.

Arrested by the police last night on complaint of his wife for alleged abusing her, W. M. Jackson, colored, was dismissed by Judge McCall Thursday when the couple appeared and advised the court they had amicably adjusted their differences.

**Ironton Eagles To Build**

IRONTON, Oct. 12—The committee appointed by the Fraternal Order of Eagles several weeks ago to look at different sites with the intention of purchasing a home for the order, have several places in view, as yet no selection has been made and will not be for sometime, as the lease on their present quarters does not expire until 1924. The Order of Eagles is one of the strongest fraternal orders in the city and they contemplate within the next year to have a home of their own and the committee is working with this end in view.

## Court House

**Three Suits Dismissed.**

Entries were filed in the office of the clerk of courts Thursday, dismissing the suits of Ruth Monk against Russell Monk; Thomas J. Malone against Ocie Malone and Charles E. Ressinger against Emma Louise Ressinger.

**Held For Vanceburg Authorities**

Daniel Boone Carrington, 20, was the name of a young man taken into custody early Thursday by county officers and lodged in the county jail where he is held for the authorities of Vanceburg, Ky., where he is said to be wanted to answer to a non-support charge.

An officer is expected to arrive early Friday to return the prison to the Lewis county capital.

**Case Compromised.**

A settlement having been effected by the parties to the suit of W. L. Reeg against J. L. Richards, an entry was filed in the office of the clerk of courts Thursday dismissing the action. The plaintiff sued for money which he claimed was due him from the sale of his interest in the undertaking business formerly conducted under the firm name of Reeg and Richards.

**Divorce Suit Dismissed.**

For lack of convincing evidence in support of the charges, Judge Thomas has dismissed the petition and denied the relief prayed for in the divorce and alimony suit of Margaret Hanson against Charles Hanson, according to an entry filed in the office of the clerk of courts, Thursday. The decision amounts to a finding in favor of Hanson and exonerates him from the charges of cruelty and neglect and that he has in all respects conducted himself as good and faithful husband, besides, the evidence showed, that he is still ready able and willing to live with and support the plaintiff as his wife.

The court ordered that each party have the custody of their minor child a week about.

**Charges Willful Absence.**

Alleging willful absence for a period of more than three years, Terley Glaze, Xenia, suing in the Greene county courts through Attorney T. L. Johnson, seeks a divorce from Winnie Glaze, Lucasville, whom he married Dec. 24, 1918.

Sheriff Rickey, Thursday, received a copy of the petition for service upon the defendant in the case.

**Liquor Offenders Fined.**

Mrs. Mary Waddell, 42 years old, of Bloom Junction, near South Webster, was found to be guilty of manufacturing intoxicating liquor unlawfully at a hearing held at the county jail office Thursday, and Magistrate George S. Morgan passed her a fine of $200, half of which was suspended by reason of the defendant's physical condition and financial circumstances.

Mrs. Waddell was arrested by county officers following the finding of a still and several barrels of mash on the Waddell farm at Bloom Junction, and the taking into custody of Ray Jackson, William Harden and her son, Holbert Waddell, 16, for unlawful possession of liquor, a jug containing more than a gallon of moonshine being found in a buggy in which they were riding.

Jackson was fined $500 and Harden $100 by Squire Morgan under their admission of guilt, and the youthful Waddell will probably be sent to the Juvenile court for alleged delinquency. Mrs. Waddell strenuously disclaimed operating the still or even having knowledge of its presence on the farm and the evidence adduced by the state on which she was convicted was pure circumstantial. She was defended by Attorney Thos. K. Funk.

**Marriage Licenses**

William Taylor Walter, 26, farmer, Franklin Furnace, and Clara Wright, 20, housekeeper, Franklin Furnace. Rev. William Lawhorn.

Addis Hall, 35, steelworker, city, and Myrtle Brown, 27, housekeeper, city. Both colored. Rev. Brown.

COLUMBIA
THEATER OF DISTINCTION

Tonight Tomorrow Saturday

The lure of diamonds—a heritage of the ages! See how it caught three lives in its glittering mesh and plunged them into wild adventure, love and dark intrigue. Beautiful women, gorgeous gowns. And an all-star cast.

THEN THE COMEDY

"The Rainmaker"
One Of The Best Comedies You Have Seen

MISS BROCKHOFF
Soloist
Complete Change Of Songs


# SENATOR POMERENE GETS SPLENDID RECEPTION AT KIWANIAN MEETING; MAKES A FINE IMPRESSION

**A crowded meeting place, rounds of applause that followed his exhortation for a more friendly, world-loving nation and the hearty handshakes that followed the close of his address attested today to the popularity in which Senator Atlee Pomerene, Democratic candidate for Senator from Canton, is held here. In his address at the noon, non-partisan meeting of the local Kiwanis Club at the Mary Louise, he added to the esteem in which he is held locally. The Senator in the short time at his disposal, devoted his efforts to explaining his position on the Versailles Treaty and the Four Power Pact which he favored.**

The distinguished guest was introduced by President Ben Dillon who later introduced Arthur P. Black, secretary to the Senator and J. H. Newman, literateur and publicist and former Ohio state librarian under ex-Governor Cox. Mr. Newman is located in Columbus.

On account of lack of time President Dillon introduced the speaker of the luncheon with only a few well chosen remarks in order to give as much time as possible to Senator Pomerene.

In opening his remarks Senator Pomerene spoke of this being Columbus Day and then recounted his experience of visiting Santo Domingo where the bones of the Discoverer of America are kept in a small silver casket. He then lost no time in getting down to present day problems and in a few seconds was delivering one of the most forceful and interesting addresses ever made in the local Kiwanians' meeting place. At the outset he stated he would talk of things of interest to the prosperity of the country.

The speaker explained that this was a subject that could be looked at and discussed from various viewpoints, but to solve the question or problem successfully it is one that must be looked at from the practical viewpoint. Senator Pomerene said it was one that involved greatly the relation of this country to foreign nations.

Continuing, he said in part: "I favored the Versailles Treaty with and without reservations. I felt that the assistance of the United States was needed in world affairs. Despite efforts of my partisan friends I favored the Four Power Pact Treaty for I thought that the foreign problem was one that should not become a political football. It is one that needs settlement from an Americanization standpoint, and not from a partisan standpoint.

"No matter to what party we belong, our objective should be the same."

The speaker then sketched the problem that Washington faced in regard to foreign affairs and told how the world has changed, how this country has grown to be the most productive nation in the world and why it is impossible at this time to carry out the identical policies advanced in Washington. He explained that the growth of this nation has been tremendous, and that the relation of this country to those across the water must be more intimate than ever before. Continuing, Senator Pomerene said: "We should at this time remember the words of the great McKinley: 'If we are to be a world power, we must not always buy and never sell.'"

There is no other nation that has the influence of our United States. I mean to discuss this question in regard to our material interests rather than in regard to our spiritual interests. Each year our country has an agricultural surplus of two billion dollars. Each year this contry has a manufacturing surplus of from two to four billion dollars. If we did not have markets in foreign countries this surplus would produce stagnation.

"The difference between the agriculture and manufactured products used in this country and those sold in the foreign markets means prosperity. That difference means higher prices for the farmer and higher wages for the working man. We must cultivate these markets and not estrange ourselves from them.

We do not trade with our enemies we do business with those who are friendly. Therefore it must be a friendly intercourse that exists between the nations. We must cultivate proper relations with all nations.

"I mean we must cultivate more friendly relations with the civilized and law abiding nations, those nations that respect life and liberty."

Senator Pomerene then told how a member of the senate had endeavored to introduce legislation to have this country recognize the Soviet government of Russia. He explained conditions in Russia, how the United States had loaned the Russian government 187 millions of dollars, how the Russian government was overthrown, how Lenine and Trotsky ruled Russia and confiscated personal property, repudiated the government debts and then turned around and asked for further help from the big nations that had at first regarded Russia as an ally. The speaker said that the country was now one that did not have any respect for life or liberty and declared he was not willing to recognize it until it has a change of heart.

"Our weakness has been that we pay too little atention to these Soviet matters until there is a real disturbance in our country, same place near home. But this one, occasional uprising is one too many for American civilization. Don't so engross yourself in your work that you overlook these things that mean so much to our beloved stars and stripes."

Loud applause filled the meeting place for several minutes after the speaker had concluded. He was then surrounded by teh Kiwanians and hearty handshaking was the program for sometime.


## How My Husband Reduced High Blood Pressure

By Mrs. Hadley Rinhart

"My husband suffered from high blood pressure. For three years he had terrible dizzy spells and spent many sleepless nights. He would often be taken in the middle of the night with one of these spells and I would have to get temporary aid immediately. He was advised to take NORMA. After taking one bottle, his dizziness had completely left him and he gets perfect rest, and I can truthfully say that he feels one hundred per cent better than before taking NORMA. Mr. Rinhart was advised to stop work and was confined to his home and now can go about his work. It is a wonderful remedy for High Blood Pressure and I am glad to have this opportunity of recommending it to all who suffer as my husband did."

High blood pressure is indicated by dizziness, nervousness, sleeplessness and "that moody feeling of dread" sometimes by hot flashes and lack of appetite.

NORMA (purely vegetable) should reduce high blood pressure and make you feel well in a short time. Fisher & Streich is selling it every day as are hundreds of good druggists every where. Ask for NORMA.—Advertisement.


**Leaves For Clifton Forge**

Chas. E. Secrest of 1223 Third street left Monday for Clifton Forge, Va., to resume his work as boilermaker with the Chesapeake and Ohio R. R. shops from which place he was laid off last spring. He had been employed in the Norfolk and Western R. R. shops in East Portsmouth until July 1.

Mrs. Secrest who will be remembered as Miss Alba Fout, will remain here with relatives until Mr. Secrest finds suitable quarters for her to join him.

**Is Very Ill**

Mrs. M. A. Hughes is very ill at her home on Front street.


## "Oh Mercy!"

"How My Feet Burn and Callouses, Bunions and Corns Hurt, and I can't Get On My Shoes!"

"What on earth shall I do?"

End Your Suffering With GYPSY FOOT RELIEF —a secret from the desert

Applied in one minute, sure, quick relief comes three minutes later—then you put on your shoes and walk, work or stay on your feet as long as you please! No soaking and no plasters. No fuss!

GYPSY FOOT RELIEF is absolutely guaranteed to give successful results in every case, or your druggist will hand back the little you pay for it. Sold in this city by all good druggists including: I. H. Stewart, Flood & Blake, Fisher & Streich.—Advertisement.


**Sells Home**

E. A. Hardgrove has sold his five-room cottage at 1918 Twentieth street, to J. C. Chandler, a terminal employe. The deal was closed by the Copelan Realty Company.

**In Ironton**

Miss Winifred Duis of Wheelersburg is visiting her sister, Mrs. C. H. Ketter of Ironton.

## THEATRICAL

**Musical Comedy at Sun**

Three more good size audiences greeted the Vogel and Miller musical comedy company at the Sun yesterday, matinee and night. The complete new bill including the various specialties is more than pleasing and the popular opinion is that it is one of the best balanced shows that has appeared on the Sun stage in months.

This bill, entitled, "A Love Nest for Two" is brimful of comedy and intermingled are new songs and dances. New specialties will be introduced by Vogel and Miller the boys with the wiggly feet, Kellam and Kellam, harmony singers, Miller and Bennett, the laughland lads, and the four hard shoe dancers. A complete change of scenery and wardrobe. "Don't Shoot" is the feature photoplay offered as an added atraction. Herbert Rawlinson is the star, supported by on all-star cast. It is one of those kind of pictures taht hold the interest throughout. Matinees each afternoon and two shows at night. Children's matinee Saturday for ten cents.


## Ohio At A Glance

**TOLEDO**—Bankruptcy proceedings instituted by the American Glycocine Company against the Gulf Petroleum Company, Lima, were ordered set aside by Federal Judge Killits.

**PAINESVILLE** — Her husband missing for a number of hours, neighbors of Mrs. R. C. Westfall instituted a search and found his body hanging in a shed on his farm.

**TOLEDO**—Several hundred school children at Stickney school, made an unsuccessful attempt to capture a robber who stole a purse belonging to the principal, Miss Mabel Wills.

**MARION**—John Seibel, Dayton, was chosen president of the Ohio Retail Grocers and Meat Dealers' Association. Next year's meeting will be held at Toledo.

**TOLEDO**—Chief of Police Jennings suspended Richard McKay, head of the Bertillon Department. Jennings said he would ask McKay's removal on charges of being absent without leave.

**SIDNEY**—Rev. Walter L. Whallon, pastor of the First Presbyterian church at Zanesville, was elected moderator of the Presbyterian synod of Ohio.

**NEW PHILADELPHIA** — Charles F. Limbach, 57, superintendent of the local schools, was killed when his automobile was struck by a Pennsylvania train at Joyce crossing.

**EAST LIVERPOOL**—William Leeper, 35, farmer, was fatally burned, and his father, Hugh Leeper, 60, and E. J. Weaver, 55, a welder, were burned when a gasoline tank on which they were working exploded on a farm near Hocktown, Pa.

**TIFFIN**—The middle north district of the Ohio Federation of Women's Clubs adopted a resolution calling upon Governor Davis to immediately build a new institution for feeble-minded.

**AKRON**—W. F. Geesaman, of Youngstown, was elected president of the State Association of Secretaries of Odd Fellow Lodges.

**TOLEDO**—During a storm, Miss Bertha Stormer, 42, music teacher, was struck and killed by an automobile driven by Jefferson Springer, who was exonerated. An umbrella obscured her line of vision.

**HAMILTON**—Christian Pabst, 69, former chairman of the Ohio Tax Commission and holder of a number of Butler county offices from time to time, died here. He was 69 years old.


## FRANCE UNABLE TO MEET DEBTS FOR FOUR YEARS

PARIS, October 12.—(By the Associated Press)—France will be unable to meet any part of her debts for the next four years, as all available receipts for that period must be devoted to reconstruction of the devastated regions, according to the Paris Herald, which quotes "one of the highest authorities of the French ministry of finance."

The government adds, the newspapers, is doing its utmost to find a new formula for the settlement of the European debts and reparations tangle and will probably submit a detailed scheme drawn up by M. Poincare when the inter-allied financial ongress meets at Brussels.

This plan calls for a revision of the total of Germany's indebtedness on a basis of actual reparations only, the charges for pensions, war allowances and the like being wiped from the slate. This would reduce the French claim by nearly twenty-five per cent.


**Difficult To Keep Your Hair Wavy? Read This**

If you have not yet tried the new way, the silmerine way, by all means do so, whether your hair be long or bobbed. You'll never again use the ruinous heated iron. The curliness will appear so perfectly natural and the hair will be so beautifully lustrous, instead of dried and parched. Thus liquid silmerine serves also as a beneficial dressing for the hair. It is neither sticky nor greasy, but quite pleasant to use. It should be applied with a clean tooth brush before putting up the hair, drawing tthe brush through the hair from root to tip.

The hair will have the loveliest curls and waves imaginable in the three hours, and it will be easy to manage, no matter how you do it up. A few ounces of the liquid from your druggist will last a long time. — Advertisement.


**To Buy Goods**

A. Bein of the Portsmouth Dry Goods company will leave Sunday for New York, where he will spend ten days buying goods.

**Much Better**

Mrs. Nettie Allen, who has been ill at her home in Nauvoo is much better.

**Return Home**

Mr. and Mrs. J. E. Shump of City View have concluded a visit to Lucasville friends. While there Mr. Shump enjoyed a short hunting trip.

**Could Read Handwriting on Wall**

A Paris dispatch says Constantine has all of his gold stored in banks outside of Greece. Evidently he had been expecting to move for some time.—Detroit Free Press.


TRIAL TUBE FREE TO MEN SEND COUPON

1000 Men
Told us they wanted this

We consider ourselves masters of soap making. We have spent 60 years in its study. One of our creations—Palmolive—is the leading toilet soap of the world.

Some years ago we started to attain the same supremacy in shaving cream. First, we asked 1,000 men what they most desired. Then we worked 18 months, making and testing 130 formulas, to meet those desires better than anyone else had done.

*Their 5 desires*

Palmolive Shaving Cream excels, we claim, in these five major ways:

It multiplies itself in lather 250 times.

It softens the beard in one minute.

It maintains its creamy fullness for ten minutes on the face.

It has strong bubbles to support the hairs for cutting. Weaker bubbles let the hairs fall down.

Its palm and olive oil blend leaves the face in soft and smooth condition.

*Make your choice*

We know we can't fool men on shaving cream. But we want your favor if we please you best. In mutual fairness, find that out. Cut out the coupon now.

PALMOLIVE
SHAVING CREAM

10 SHAVES FREE
Simply insert your name and address and mail to
THE PALMOLIVE COMPANY
Dept. D-250, Milwaukee, U. S. A


## Shortage Of Railroad Transportation Limiting Commerce And Production

NEW YORK, October 12.—(By the Associated Press)—Shortage of railroad transportation is so great and serious that it is not only limiting but will for a long time continue to limit production and commerce of all kinds, Samuel O. Dunn, editor of the Railway Age asserted at the annual convention of associated business papers here today. Almost every other condition is favorable to an increase of production and commerce and a revival of prosperity he declared.

The present transportation system was aggravated but not created, by the coal and railway shopmen's strikes, Mr. Dunn said.

The condition is due mainly, he added, to a great industrial revival and commercial activity and to a long decline in the expansion of railroads.

"Production and commerce are trying to increase as much as they did after the panics of 1893 and 1907 and after the depression of 1914 and 1915," he said.

"But the capacity of the railroads has not increased within recent years as it formerly did. This is the principal reason why at the very beginning of this period of business revival the country is confronted with a shortage of transportation that is preventing the speeding up of production in the mines, the mills and factories.

"The reduction in the expansion of the railroads has been due to the policy of government regulation which for fifteen years has reduced and restricted the net return earned by them.

"The public has persisted in regarding the railroad problem as chiefly one of rates. It will lose more in a short period by this lack of transportation than it has gained in the last ten years by keeping rates on a basis which has almost stopped railroad developments.

He said thus far in 1922 the railroads have earned only 4 1-3 per cent.

**Anyway Salary'll Come in Handy.**

Being known as the first women United States Senator is about the only reward will accrue to that Georgia woman except some salary.—Pittsburg Gazette-Times.

FREMONT, O.—Joseph Fiegelist is elected president of the Sandusky County Rural Letter Carriers' Association.


## RHEUMATISM LEAVES YOU FOREVER

**Deep Seated Uric Acid Deposits Are Dissolved and the Rheumatic Poison Starts to Leave the System Within Twenty-four Hours.**

Every druggist in this county is authorized to say to every rheumatic sufferer that if a full pint bottle of Allenrhu, the sure conqueror of rheumatism, does not show the way to stop the agony, reduce swollen joints and do away with even the slightest twinge of rheumatic pain, he will gladly return your money without comment.

Allenrhu has been tried and tested for years, and really marvelous results have been accomplished in the most severe cases where the suffering and agony was intense and piteous and where the patient was helpless.

Mr. James H. Allen, of Rochester, N. Y., the discoverer of Allenrhu, who for many years suffered the torments of acute rheumatism, desires all sufferers to know that he does not want a cent of anyone's money unless Allenrhu decisively conquers this worst of all diseases, and he has instructed druggists to guarantee it as above in every instance. Fisher & Streich Pharmacy can supply you.—Advertisement.


## LITERAL HURT; T OES AMPUTATED

Thomas Literal, an employe of The Stockham company sustained a painful injury while at work in the refrigerating plant of the concern at Eleventh and Chillicothe streets Wednesday afternoon when his foot was caught by the platform of the electric elevator he was operating and as a result the foot was so badly crushed that amputation of two of his toes was necessary.

Mr. Literal was engaged in removing barrels of apples from one floor to another at the time and unconsciously allowed his foot to extend over the end of the platform and it was caught between the elevator and the floor. Other employes rushed to the rescue of Literal and with the aid of a crow-bar succeeded in releasing him from his precarious position. The injured man was sent to Mercy Hospital where the injured toes were removed.

Literal lives with his brother, Charles Literal at 1132, Mill street.


**Why Stay Fat? You Can Reduce**

The answer of most fat people is that it is too hard, too troublesome and too dangerous to force the weight down. Marmola Prescription Tablets overcome all these difficulties. They are absolutely harmless, entail no dieting or exercise and have the added advantage of cheapness. A case is sold at one dollar by all druggists the world over, or send the price direct to the Marmola Co., 4612 Woodward Ave., Detroit, Mich. Now that you know this, you have no excuse for being fat, but can reduce steadily and easily without going through long sieges of tiresome exercise and starvation diet or fear of bad effects.—Advertisement.

Black Silk Stove Polish
Liquid or Paste

Does Not Rub Off, Lasts 4 Times as Long as Others. Saves Work.
Get a Can Today

The NEW EDISON
Chippendale Console

$295.

THIS beautiful Chippendale Console seems a particularly fitting cabinet for the New Edison, which so delightfully RE-CREATES the music of famous artists.

The French Gothic grille of this model, its long posts, and artistic lines lend a dignity which harmonizes with any other type of furniture—you may add the Chippendale Console to any room and be certain of its tasteful suitability.

Music-lovers will be delighted with the tone quality achieved by the perfect mechanism of the New Edison, the result of Mr. Edison's $3,000,000 laboratory experiments.

This is your ideal phonograph; may we demonstrate its musical value at your convenience?

RICE BROS.
Licensed Dealers Opposite Post Office

Our Glasses Afford Relief

Relief from Headaches.
Relief from Nervousness.
Relief from Dizziness.
Relief from many forms of defective vision.

837 Gallia Street Evenings By Appointment, Phone 162

BENNETT-BABCOCK CO.
OPTICIANS

SUN THEATRE TODAY

VOGEL AND MILLER
PRESENTS
ODDS AND ENDS OF 1922
Company In
"A LOVE NEST FOR TWO"
New Songs
New Dances
Clean Comedy
3 Shows Daily 3
Mat. 2:30 — 15c to 35c
Night 7:15, 9 — 25c to 50c
Special Matinee For Children Saturday 2:30 — 10c

Frank Mayo In
"CAUGHT BLUFFING"

The Picture That Is Making Motion Picture History In Portsmouth

# EASTLAND

(Eleventh At Hutchins Street)

Tonight Tomorrow Saturday

WARNING !!! TO LOCAL CITIZENS!

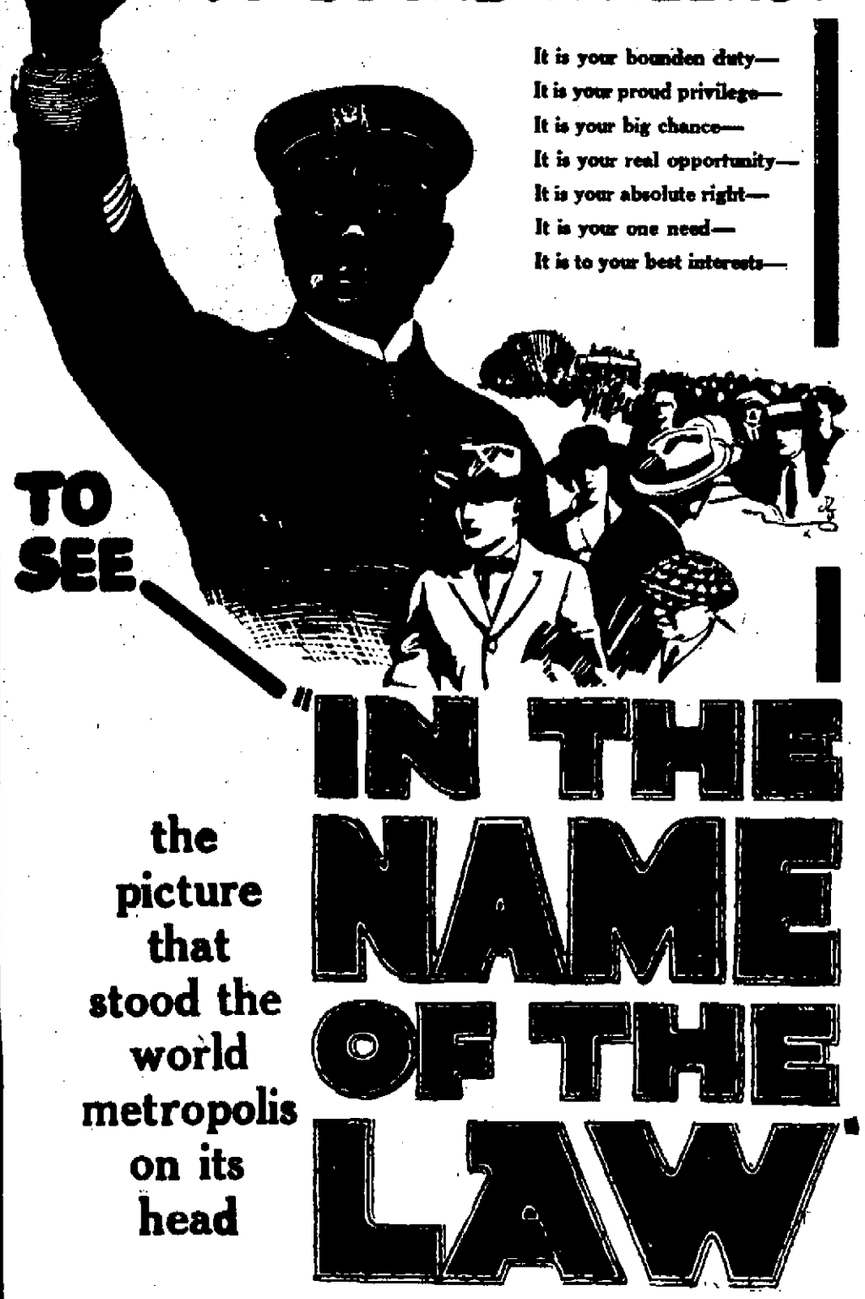

It is your bounden duty—
It is your proud privilege—
It is your big chance—
It is your real opportunity—
It is your absolute right—
It is your one need—
It is to your best interests—

TO SEE "IN THE NAME OF THE LAW"

the picture that stood the world metropolis on its head

Shows Daily At 1:30 3:15, 6:15 And 8:15

PRICES-- Matinees 10 and 30c Nights 15 and 40c

BEGIN HERE TODAY

The priceless gem, the Flaming Jewel, had been first stolen from the COUNTESS OF ESTHONIA by the great international thief,

QUINTANA. Love of the now beggared countess caused

JAMES DARRAGH to trace the gem to the disreputable "hotel" in the Adirondacks owned by

MIKE CLINCH, who had stolen the jewel from Quintana.

Under the name of

HAL SMITH, Darragh, works in Clinch's Dump, where he meets Clinch's beautiful step-daughter,

EVE STRAYER, the one good influence in the crime-spotted career of Clinch.

When Quintana and his gang arrive and seek to regain their loot from Clinch, Eve is sent to hide the jewel in the "hootch-cache." She is captured by Quintana, threatened with torture but escapes and is brought back to camp by

STATE TROOPER STORMONT.

Go on With the Story

EPISODE FOUR

A Private War

CHAPTER I

WHEN State Trooper Stormont rode up to Clinch's with Eve Strayer lying in his arms, Mike Clinch strode out of the motley crowd around the tavern, laid his rifle against a tree, and stretched forth his powerful hands to receive his stepchild.

He held her, cradled, looking down at her in silence as the men clustered around.

"Eve," he said hoarsely, "be you hurted?"

The girl opened her sky-blue eyes.

"I'm all right, dad, . . . just tired. . . . I've got your parcel . . . . safe. . . ."

"To hell with the gol-dinged parcel," he almost sobbed; "did Quintana harm you?"

"No, dad."

As he carried her to the veranda the packet fell from her cramped fingers. Clinch kicked it under a chair and continued on into the house and up the stairs to Eve's bedroom.

Flat on the bed, the girl opened her drowsy eyes again, unsmiling.

"Did that dirty louse misuse you?" demanded Clinch unsteadily. "G'wan tell me, girlie."

"He knocked me down. . . . He went away to get fire to make me talk. I cut up the blanket they gave me and made a rope. Then I went over the cliff into the big pine below. That was all, dad."

Clinch filled a tin basin and washed the girl's torn feet. When he had dried them he kissed them. She felt his unshaven lips trembling, heard him whimper for the first time in his life.

"Why the hell didn't you give Quintana the packet?" he demanded. "What does that count for—what does any damn thing count for against you, girlie?"

She looked up at him out of heavy-lidded eyes: "You told me to take good care of it."

"It's only a little truck I'd laid by for you," he retorted unsteadily, "—a few trifles for to make a grand lady of you when the time's ripe. 'Tain't worth a thorn in your little foot to me. . . . The hull gol-dinged world full o' money ain't worth that there stone-bruise onto them little white feet a' yourn, Eve.

"Look at you now—my God, look at you there, all peaked an' scairt an' bleedin'—plum tuckered out, 'n' all ragged 'n' dirty—"

A blaze of fury flared in his small pale eyes: "—And he hit you, too, did he?—that skunk! Quintana done that to my little girlie, did he?"

"I don't know if it was Quintana. I don't know who he was, dad," she murmured drowsily.

"Masked, wa'n't he?"

"Yes."

"Yes."

Clinch's iron visage twitched and quivered. He gnawed his thin lips into control:

"Girlie, I gotta go out a spell. But I ain't a-leavin' you alone here. I'll git somebody to set up with you. You just lie snug and don't think about nothin' till I come back."

"Yes, dad," she sighed, closing her eyes.

Clinch stood looking at her for a moment, then he went downstairs heavily, and out to the veranda where State Trooper Stormont still sat his saddle, talking to Hal Smith. On the porch a sullen crowd of backwoods riff-raff lounged in silence, awaiting events.

Clinch called across to Smith: "Hey, Hal, g'wan up and set with Eve a spell while she's nappin'. Take a gun."

Smith said to Stormont in a low voice: "Do me a favor, Jack?"

"You bet."

"That girl of Clinch's is in real danger if left here alone. But I've got another job on my hands. Can you keep a watch on her till I return?"

"Can't you tell me a little more, Jim?"

"I will, later. Do you mind helping me out now?"

"All right."

Trooper Stormont swung out of his saddle and led his horse away toward the stable.

Hal Smith went into the bar where Clinch stood oiling a rifle.

"I'm going after Quintana with you, Mike."

"B'gosh, you ain't. You're a-goin' to keep watch here."

"No. Trooper Stormont has promised to stay with Eve. You'll need every man today, Mike. This isn't a deer drive."

Clinch let his rifle sag across the hollow of his left arm.

"Did you beef to that trooper?" he demanded in his pleasant, misleading way.

"Do you think I'm crazy?" retorted Smith.

"Well, what the hell—"

"They all know that some man used your girl roughly. That's all I said to him—'keep an eye on Eve until we can get back.' And I tell you, Mike, if we drive Star Peak we won't be back till long after sundown."

Clinch growled: "I ain't never asked no favors of no State Trooper—"

"He did you a favor, didn't he? He brought your daughter in."

"Yes, 'n' he'd jail us all if he got anything on us."

"Yes; and he'll shoot to kill if any of Quintana's people come here and try to break in."

Clinch grunted, peeled off his coat and got into a leather vest bristling with cartridge loops.

Trooper Stormont came in the back door, carrying his rifle.

"RATS AN' DEER," HE SAID PLEASANTLY.

"Some rough fellow been bothering your daughter, Clinch?" he inquired. "The child was nearly all in when she met me out by Owl Marsh—clothes half torn off her back, bare-foot and bleeding. She's a plucky youngster. I'll say so Clinch. If you think the fellow may come here to annoy her I'll keep an eye on her till you return."

Clinch went up to Stormont, put his powerful hands on the young fellow's shoulders.

After a moment's glaring silence: "You look clean. I guess you be, too. I wanta tell you I'll cut the guts outa any guy that lays the heft of a single finger onto Eve."

"I'd do so, too, if I were you," said Stormont.

"Would ye? Well, I guess you're a real man, too, even if you're a State Trooper," growled Clinch. "G'wan up. She's a-nappin'. If she wakes up you kinda talk pleasant to her. You act kind, pleasant and cosy. She ain't had no ma. You tell her to set snug and ca'm. Then you cook her a egg if she wants it. There's pie, too. I cal'late to be back by sundown."

"Nearer morning," remarked Smith.

Stormont shrugged. "I'll stay until you show up, Clinch."

The latter took another rifle from the corner and handed it to Smith with a loop of ammunition.

"Come on," he grunted.

On the veranda he strode up to the group of sullen, armed men who regarded his advent in expressionless silence.

Sid Hone was there, and Harvey Chase, and the Hastings boys, and Cornelius Blemmers.

"You fellas comin'?" inquired Clinch.

"Where?" drawled Sid Hono.

"Me an' Hal Smith is cal-kalatin' to drive Star Peak. It ain't deer, neither."

There ensued a grim interval. Clinch's wintry smile began to glimmer.

"Booze agents or game protectors? Which?" asked Byron Hastings. "They both look like deer—if a man gits mad enough."

Clinch's smile became terrifying. "I shell out five hundred dollars for every deer that's dropped on Star Peak today," he said. "And I hope there won't be no accidents and no mistakin' no stranger for a deer," he added, wagging his great square head.

"Them accidents is liable to happen," remarked Hone, reflectively.

After another pause: "Where's Jake Kloon?" inquired Smith.

Nobody seemed to know.

"He was here when Mike called me into the bar," insisted Smith. "Where'd he go?"

Then, of a sudden, Clinch recollected the packet which he had kicked under a veranda chair. It was no longer there.

"Any o' you fellas seen a package here on the prazza?" demanded Clinch harshly.

"Jake Kloon, he had somethin'," drawled Chase. "I suppose it was his lunch. Mebbe 'twas, too."

In the intense stillness Clinch glared into one face after another.

"Boys," he said in his softly modulated voice, "I kinda guess there's a rat amongst us. I wouldn't like for to be that there rat—no, not for a billion hundred dollars. No, I wouldn't. Becuz that there rat has bit my little girlie, Eve—like that there deer bit her up onto Star Peak. . . . No, I wouldn't like for to be that there rat. Fer he's a-goin' to die like a rat, same's that there deer is a-goin' to die like a deer. . . . Anyone seen which way Jake Kloon went?"

"Now you speak it," said Byron Hastings, "seems like I noticed Jake and Earl Leverett down by the woods near the pond. I kinda disremembered when you asked, but I guess I seen them."

Clinch tossed his rifle across his left shoulder.

"Rats an' deer," he said pleasantly. "Them's the articles we're lookin' for. Only for God's sake be careful you don't mistake a man for 'em in the woods."

One or two men laughed.

(Continued in Our Next Issue)



$525 Reduced to

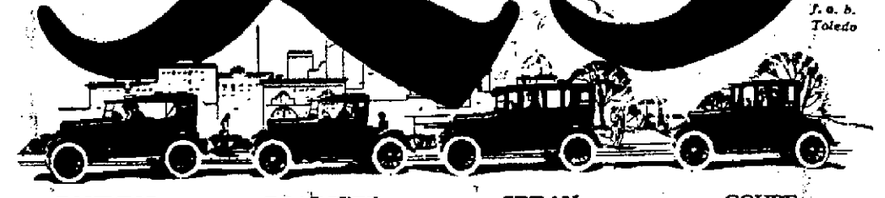

f. o. b. Toledo

| TOURING | | ROADSTER | | SEDAN | | COUPE | |
|---|---|---|---|---|---|---|---|
| Was | Now | Was | Now | Was | Now | Was | Now |
| $550 | $525 | $550 | $525 | $895 | $875 | $850 | $796 |

f. o. b. Toledo

Now! Beyond any shadow of doubt Overland is the GREATEST automobile value in America

Overland

TRADE MARK REG.

All-Steel Body.
Baked Enamel Finish.
Smooth-Riding Triplex Springs.
Greatly Strengthened Rear Axle.
25 Miles to a gallon.

F. E. BOWER

Robinson and Offnere Phone 159


## Is Acquitted

WELLSTON, Oct. 12—Late last evening the jury in the case of State of Ohio against Ira Overly, charged with cutting with intent to wound Charles Downey in Liberty township on May 28, brought in a verdict of acquittal.

Guyandotte Club Coffee, a combination of the finest coffee grown. —Advertisement

**Looking After Soldiers**

W. K. Bowling of the Federal Board of Vocational Training for ex-service men, is in town interviewing men who are taking training in the various trades and industries of the city, to see how they are progressing. Mr. Bowling is at the head of the district office in Cincinnati. He also looks after ex-soldiers who are physically unfit for work in seeing that they get the government compensation due them.

## Take Over Plant In Lancaster, Pa.

WELLSTON, Oct. 12—The John H. Swisher & Son Cigar Company of Newark, that has successfully operated a branch cigar factory in this city for the past ten years, today closed a deal wherein they took over the equipment and lease of the Commonwealth Cigar Company of Lancaster, Pa., that recently located a branch in this city and acquired a three years' lease on the Pat Guthrie building in South Wellston.

Mr. E. E. Moore of the Swisher company stated this afternoon that the deal was made for the purpose of increasing the production of the branch, also that the plant at South Wellston would be operated because of its ideal location and convenience for the employes who reside in that section.

**In Columbus**

Phil Wolff, Chillicothe street merchant is in Columbus on business.

**HOME TO RECUPERATE**

WELLSTON, Oct. 12—George Littlejohn, who was reported as seriously injured in a wreck near Batavia on the Cincinnati division of the Norfolk & Western railroad, arrived home this morning, not much worse for his startling experience.

Littlejohn jumped just before the crash and suffered a bruised leg and a shaking up. It was first thought that he had been caught under the locomotive, which led to the message sent to his family here.

**New Salesman**

Harry Huff has taken a position with the McNeer-Nash Company, Second street auto dealers.

It's "Peerless"

Serve it for dessert or special occasions and you will be wonderfully pleased.

"Eat more Ice Cream—it's healthy"

Ask your dealer for Peerless. Made by

The Ice Cream & Bottling Company



Combination Fountain Syringe

Does the work of a fountain Syringe and Hot Water Bottle.

Why buy two when the one will do for both.

The Roxbury Combination Syringe is a real Hot Water Bottle with 5 ft. hose connection, 3 hard rubber pipes and check valve.

Price $2.00.

Absolutely guaranteed.

WURSTER'S

"Safe Drug Store"
The Rexall Store
410 Chillicothe St.



Sommer Electric Company
Everything Electrical
WIRING
1003 Gallia St. Phone 510



You have tried the rest, now try the best.
Men's 2 piece suits cleaned and pressed for $1.00.
LYONS DRY CLEANERS
Boston 54 4019 Gallia



THOS. ASHPAW
Plumbing and Heating
804 John St. Phone 2530



THE BALDWIN PIANO
Grand Prix, Paris 1900
Grand Prize, St. Louis 1904
Floyd E. Stearnes,
Representative 822 Chillicothe St.



Improved Kodak Developing Service
FOWLER'S


**To Remove Bullet**

Millard Wells of 302½ Offnere street is expecting to undergo an operation in a few days for the removal of a bullet from his right hip. Last June while cranking an automobile a gun fell out of his pocket, the bullet lodging in his hip. Of late it has been giving him pain and he had an X-ray taken at the Fowler laboratory which showed the bullet had moved farther down and was now under the hip bone. Wells has decided to undergo an operation for the removal of the leaden pellet.

**Buys Home On Hilltop**

A. Schapiro has purchased an 8-room home on Mickiethwait Road and a vacant lot adjoining it. His son, Aronhold Schapiro and wife will occupy it at once. The deal was closed by the Bierley Realty company.

**Is Recovering**

Helen Bierley, daughter of Mr. and Mrs. Samuel Bierley, of Carr's Ky., is recovering from an operation she recently underwent in Mercy Hospital.


OXIDAZE
TABLETS
Made With Essential Oils
For
Politicians– Auctioneers
Clergymen–Lecturers
Singers

Anyone who speaks or sings in public whose voice is apt to grow husky or weak from the strain, will find that one Oxidaze tablet slowly dissolved in the mouth before speaking or singing, will make a world of difference. The voice stays strong and clear and natural even during an unusual strain.

Thousands of people have testified to the remarkable value of these pure essential oil tablets, which bring such quick relief in cases of Hoarseness, Loss of Voice, Soreness or Tickling in Throat, Bronchitis, Bronchial Irritation, Bronchial Asthma, Coughs, Colds, and as a preventative against Grippe, Influenza and Pneumonia.

One small inexpensive package of "Oxidaze" tablets will quickly prove the value of pure essential oil in cases of this kind; if they are always kept in the house for use in case of an emergency, they may save you many days of serious illness or discomfort. Wurster Bros., and Fisher & Stretch or any good druggist can supply you.—Advertisement.



Mother-To-Be, Read This—

Here is a wonderful message to all expectant mothers. When the Little One arrives, you can have that moment more free from suffering than you have perhaps imagined. An eminent physician, expert in this science, has shown the way. It was he who first produced the great remedy, "Mother's Friend." Mrs. C. J. Hartman, Scranton, Pa., says:

"With my first two children I had a doctor and a nurse and then they had to use instruments, but with my last two children I used Mother's Friend and had only a nurse; we had no time to get a doctor because I wasn't very sick—only about ten or fifteen minutes."

Write for free book, "Motherhood and the Baby," containing important information, and all about "Mother's Friend," to Bradfield Regulator Co., RA-23, Atlanta, Ga. "Mother's Friend" is sold by druggists everywhere.


**DOING NICELY**

Deputy Game Protector Frank Voorhees who suffered a broken leg ten days ago when thrown from a horse on the West Side game preserve is getting along nicely in Hempstead hospital.

**Poultry Men To Meet**

An important meeting of the Portsmouth Poultry and Pet Stock Association will be held at 7:30 o'clock Thursday night at the Chamber of Commerce assembly room. All persons interested are invited to attend this meeting, when plans will be laid for the winter poultry and pet stock show.

**Doing Nicely**

Albert Reinhardt, mechanician at the Selby garage who suffered a dislocated shoulder and other injuries recently and was a patient at Schurman hospital is getting along nicely at his home, 1831 Seventh street.

**Sells Home**

Henry Gallenstein has sold his home, 3111 Gallia avenue to G. H. Fulcher, a street railway employe. The deal was closed by the Bierley Realty company.

**Sell Home**

The Bierley Realty company has sold one of its fine homes on Argonne Road to Mr. and Mrs. H. McGraw.

**WESTON, 84, REACHES NEW YORK TWO DAYS AHEAD OF SCHEDULE, HIKES 500 MILES FROM BUFFALO IN TWENTY-EIGHT DAYS**

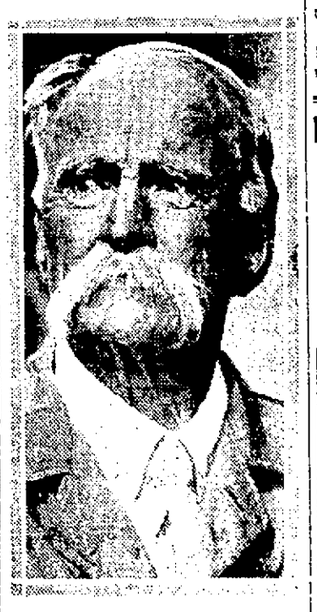

"Fresh as a daisy" looks Edward Payson Weston as the 84 year old father of cross country walking looks into the camera at the end of his 500 mile hike from Buffalo to the New York City Hall. His walk was undertaken to force again upon the world's attention that walking is better for the health than doctors.

**Has New Job**

Alva Warner has resigned his position with J. J. Brishart and has taken a job with Lockhart and Jordan, wholesale dealers.

**How Do They Get That Way?**

The Herrin grand jury report is bitterly attacked by the miners' counsel. As we understand it, the assassins will be satisfied with nothing less than a congressional medal and a bonus.—Houston Post.


Druesen-Kraft Gland Tablets Restored Mrs. Briggs' Health After Years of Bedridden Suffering

One of the most remarkable cases reported is that of Mrs. Fanny Briggs, 1203 Burton St., Flint, Mich. Mrs. Briggs was operated on for female trouble eight years ago and the shock so weakened her that she was bedridden most of the time since! She suffered terrible periodical pains, her nerves were shattered, she could hardly walk and according to her own statement she was on the verge of suicide. Her doctor finally thought weakened glands might be the cause and advised her to try the new Druesen-Kraft Gland Tablets.

The results were amazing! She felt new vigor and strength instilled into her almost immediately and after a month she not only climbed stairs easily but did her own housework! She is now in perfect health and realizes that as long as she keeps her glands strong and active, she will always be well and strong.

Strong active glands make a vigorous healthy body! The glands are being weakened every day, and thousands of men and women are turning to the DRUESEN-KRAFT tablets for a quick easy and safe way to strengthen and rebuild the glands. Results are permanent and the remarkable effects of DRUESEN-KRAFT are arousing comment everywhere. Send for free booklet "DRUESEN-KRAFT, the Glands and Their Control of Health and Strength" to DRUESEN-KRAFT Laboratories, 68 E. Randolph St., Chicago, Ill. When ordering tablets designate "Male" or "Female." 1 week's size $1.25.

IT MUST BE DRUESEN-KRAFT TO BE THE GENUINE GLAND TONIC

Sold in Portsmouth by Wurster Bros. and in leading druggists everywhere.—Advertisement.



Stomach Prescription of a Great Physician

Walter L. Main, the Great Show Man of Geneva, Ohio, Says:

"I had stomach trouble for many years and spent much time and money with doctors but no relief. A friend advised Dr. Orth's Stomach Remedy. I was induced to try it and now am glad I did as I am now a well man, feeling good, and mighty glad to recommend it to all who suffer from any form of stomach trouble. Yours truly, Walter L. Main, Geneva, Ohio, May 20, 1921."

Dr. Orth's Stomach Remedy is the greatest prescription for indigestion, dyspepsia, sour stomach, gas belching or any stomach agony, distress or misery. Go to your druggist and get a package right away. The very first dose must bring relief. If you truthfully can say it has done you no good take the box back to your druggist and get your money back. Fisher & Stretch Pharmacy can supply you.—Advertisement.


**Removed Home**

Mrs. John Daugherty of 3859 Grace street, New Boston, who underwent an operation for appendicitis in Mercy hospital three weeks ago has been removed to her home.

# 5 reasons why mothers buy HICKORY GARTERS *for children*

1. The only Children's Garter made with the patented rubber cushion clasp, which holds stockings firmly between rubber and rubber. Saves wear and tear on stockings and means less darning.
2. Highest quality elastic and webbing, thoroughly tested, insures long wear.
3. The pin, buckle and clasp are absolutely rust proof.
4. Extra strong pin. Cannot break or bend.
5. The buckle is easily adjusted and prevents broken finger nails.

*25c and up*

depending upon style and size

*Complete satisfaction assured or your money back*

**A. STEIN & COMPANY**

Makers of PARIS GARTERS for Men

CHICAGO NEW YORK

# Miss Dolly Wise

**She is here to answer any and all questions concerning love, matrimony, troubles, work, etiquette, etc. Inquiries should be addressed to Miss Dolly Wise, care The Daily Times, Portsmouth, Ohio.**

Dear Miss Wise—Do you really get all the foolish and funny letters that you print in the paper, or are they the product of your fertile brain? This question has puzzled me a lot as I have traveled quite a bit and read papers in hundreds of cities and I have never read so many different kinds of questions as you are called upon to answer. You must be as wise as Solomon of old.

A TRAVELER

I really get 'em, but of course I only publish the tame ones. I am afraid to print the real funny ones because they might tickle you to death, and I wouldn't want to do that. Solomon would have to take a back seat if he lived in this day and age, as the people now days know about everything worth knowing.

Dear Dolly—You are so good as to answer other people's questions, please answer ours. We are two sisters, 18 and 20, have gone with most all the single boys in Portsmouth and one-half of the married men. Now, Dolly, what do you think about two girls pulling off such stunts as that. We would like your advice and will take it as we are ready to repent. Now, Dolly, don't take or blame us for we have had no one to look after us, but ourselves since we were children and we are not so very bad. The worst we ever did do was to stay out till 11 o'clock and we had trouble with the machine or we would have been in at 9 or 9:30, and Dolly what do you think of a girl that will tell her poor old mother things to make her worry.

BLUE EYES.

I think you are exaggerating things when you say you have gone with every single man and half the married ones in Portsmouth. You must have been dreaming when you made that statement, and I would not advise you to repeat it as I know that you are fibbing. You might have gone with a few married and single men, but that is about all. However, it is never too late to repent, and start over again. This time, however, you must take the straight and narrow road instead of the great white way. Surely, you have had some one to look after you, but whoever it was, they will be called to an account for not teaching you right from wrong, and for letting you run the streets and go with all kinds of men. Begin now and conduct yourselves as little ladies, and maybe you can regain your self-respect. Others will not respect you until you begin to respect yourselves, and you cannot do this and run wild with all kinds of men—married and single. A girl who knowingly and willingly makes her mother suffer through worry or otherwise, will get what is coming to her sooner or later. If not here—surely hereafter. Does not the fourth commandment say "we are bound to honor, love and obey our parents?"

Dear Miss Wise—I live in Kentucky and my boy got tired working on our little place and he ran off to see the world. He joined the navy and we didn't know anything about it until we got a letter from him telling us what he did. Then we got more letters and more letters every day or two, telling us to try and get him as he did not like it and wanted to come home again. Dolly, he is not old enough to be in the army but he had to tell he was older than he was to get in. Now, if I tell them big bugs at Washington that he told a lie will they put him in jail or make him suffer for it. Dolly, I want my boy out because we need his help, and the navy is not going to do him any good when he is dissatisfied with the life. I had a notion to let him stay there but I guess he has suffered enough and learned a lesson that will last him for awhile. Dolly, please tell me how to get him out.

WORRIED MOTHER

You can probably secure his release by making a statement and giving proof that he is a minor. Write to the Chief Bureau of Navigation, Navy Department, Washington, D. C., stating when and where your boy enlisted, what name he enlisted under, his age and make a request for his release. He will not be punished for giving the wrong age, and you will not have to pay for his release.

Dear Dolly—Please tell me what you think of a man who will sell his property and buy a machine and then run off with another woman when he has a wife in ——. Dolly, also tell me how to address a letter to Munn's Run.

B. I. L.

Men like that are not worth thinking about and should not be allowed to run loose. I think he should exchange places with his wife, don't you? Munn's Run is a suburb of New Boston, and I should think if you would address your letter there the person would get it all right.

# TIMES SERVICE PATTERN

## 4108–4049

A PRETTY DRESS FOR MANY OCCASIONS

4108-4049. This style may be developed as a dinner dress or for afternoon wear. As illustrated, printed foulard was used, with bead trimming, and facings of Canton crepe on the skirt. The skirt could be of Canton crepe in one color, and the blouse of the new printed Oriental silks, or of figured georgette or crepe.

The blouse 4108 is cut in 6 sizes: 34, 36, 38, 40, 42, and 44 inches bust measure. The skirt in 7 sizes: 25, 27, 29, 31, 33, 35 and 37 inches waist measure. To make this model for a medium size will require 6 yards of 40 inch material, with 1 1-8 yard of 18 inch material to face the cascades. The width of the skirt at the foot without overlapping portion is 2 1-8 yards.

TWO separate patterns mailed to any address on receipt of 10c FOR EACH pattern in silver or stamps and 2c extra for postage.

Send 12c in silver or stamps for our UP-TO-DATE FALL AND WINTER 1922-1923 BOOK OF FASHIONS.

4108-4049

Name .....

Street and No. .....

City ..... State .....

# SOCIETY

A delightful birthday surprise was tendered Mrs. William Rase of Pedro recently by a number of her friends and relatives. Mrs. Rase came to Portsmouth to visit her sister for a few days and while she was away the surprise was planned. A few minutes after she returned home the crowd began to assemble and she was very much surprised when they kept on arriving until more than fifty of her friends were present to help celebrate the happy event. A delightful evening was spent socially, games and music furnishing the principal diversions. At a late hour delicious ice cream and cake were served to the following guests:

Mrs. Robert Hughes and Miss Lizzie Harberger and Mrs. Henry Harbinger of Ironton; Miss Sarah Reece of Pittsburgh; Mrs. Thomas Hughes of Huntington; Mr. Frank Orthmeyer and children, Gertrude, Jessie and Percilla, of Pedro; Mr. and Mrs. Fred Orthmeyer and children, Marcella and Ruth, of Pedro; Mr. and Mrs. Fred Dirkes and daughters, Laura, Anna and Elizabeth, of Hanging Rock, Miss Minnie Craizer of Pedro; Mr. and Mrs. Adam Knapp and children: Andy, Tena, Frank, Frieda and Martha, of Pedro; Mr. and Mrs. Dan Gleim and children, Carl and Elmer, of Wheelersburg; Mr. and Mrs. George Cook and children, Alva, Chester, Erma and Isabelle, of Pedro; Mr. and Mrs. George Rase and children, Hazel, Leora and Chester, of Portsmouth; Mr. and Mrs. Adam Rase, Jr. and children, Graydon, Irving, Frederick, Walter and Harold, of Pine Creek; Mr. and Mrs. Hartman Staker, Jr., and children, Marjorie, Avanel and Arnold of Pine Creek; Daniel, Floyd and Clara Louise Schneider of near Powellsville; Grace and Alceda Richards of Ironton.

Mrs. Rase received many beautiful and useful presents, and her daughter Marie also received many presents, her birthday anniversary being just one day previous to that of her mother's. All departed at a late hour wishing them both "many more happy birthdays."

A large cane-blading was given at the home of Mr. and Mrs. Adam Knapp and family of Pedro, Wednesday evening. It being a nice moonlight evening, it was well attended. There were one hundred and one present. After a couple of hours of binding, cake and pie were served to the crowd. They are very grateful to all who were present for the good work they did.

Mrs. George Dent and Mrs. Lawrence Kelley of Ashland, Ky., arrived yesterday for a week's visit with relatives and friends in this city.

Mrs. C. H. Cook of Radford, Va., is the guest of her son-in-law and daughter, Mr. and Mrs. C. H. Austin, of 512 Sixth street.

Mr. and Mrs. Fred R. Jones of 1522 Mound street have returned from a week's visit in Leroy and Columbus. At Leroy they visited their son, Dana L. Jones, who is employed in the Farmers' Insurance office there.

Mrs. J. A. Hill and daughter, Margaret, of Cincinnati have moved to Portsmouth, joining Mr. Hill, who is telegraph operator in charge of the Morning Sun's Associated Press Leased Wire. They are living at 820 Third street.

Miss Vere Crawford extended the hospitality of her attractive home on Hutchins street to members of the Daulton Auction Bridge Club and several guests Tuesday afternoon. Fall flowers were used to decorate the rooms, and the afternoon hours pleasantly spent with bridge, at the conclusion of which a dainty lunch was served.

Guests for the afternoon were: Mrs. Wells Hutchins, Mrs. Harry Grimes and Miss Ruth Thompson. The next meeting will be held with Mrs. Frank Adams.

Mr. and Mrs. August Gengenbacher of Second street recently entertained at dinner Mr. Rolland Schwartz and son, Clement, and Mr. Tom Clem of Huntington, W. Va.

Mr. and Mrs. C. C. Landrum of Higby announce the engagement of their daughter, Marie, to Jacob Ivan Ray of Waverly. The wedding will take place early in November. Both young people are known in this city.

Miss Emma Beatrice Brase of Los Angeles, Calif., who has been enjoying a ten weeks' vacation with her sisters, Mrs. Thomas L. Collett of Ironton, Mrs. John Mittendorf of this city and Mr. Charles Brase of Sciotoville and Miss Gladys Brase of Dayton, has returned to her home in the Golden State.

Miss Annie Austin of Roanoke, Va., has taken a position in the N. & W. offices. While here she will make her home with her brother and sister-in-law, Mr. and Mrs. L. H. Austin of 512 Sixth street.

Two girls from this city, who are attending Ohio University this year, Miss Lois Gerlach and Cecilia Dearford, have been pledged by Greek letter sororities of that university. Miss Gerlach was pledged by the Alpha Xi Delta sorority and Miss Dearford by the Theta Phi Alpha. Both of these co-ed organizations at the Athens university are old and well established.

Mr. and Mrs. John Randolph Williams of 1225 Second street and guests, Mr. and Mrs. Henry Nelson Ford, of Columbus, went to Haverhill this morning for a short visit with Mr. and Mrs. Oscar Oakes. They will return here Saturday and Mr. and Mrs. Ford will continue their visit at the Williams home.


## Miss Nilsson's Beauty Secrets

Anna Q. Nilsson, the wonderful motion picture actress, says that a beautiful rosy-white skin and complexion is the very best asset any girl or woman can have. She further states that the best and quickest way to obtain this is to use a simple toilet preparation, familiar to every well-known actress.

It is called derwillo and can be obtained at the toilet counter of any up-to-date drug or department store.

This wonderful derwillo is used by over one million discriminating girls and women throughout the country and is rapidly becoming the leader in its line. It takes the place of face powder, stays on better and its use cannot be detected. Perspiration does not affect it and it will not rub off on clothing.

Derwillo is especially recommended for dark, sallow, rough skin, tan, wrinkles and many other facial blemishes. It comes in three shades; flesh, white and brunette. There is nothing like it to beautify the hands and arms.

Anna Q. Nilsson

To get the best results cleanse the skin with a good cold cream. This puts life and elasticity into it. There is no better cleansing cream than Liska cold cream. After the skin is thus prepared then use derwillo, the instant beautifier. Try it today. You are sure to be delighted. Sold under a money refund guarantee by all department stores and druggists including Flood & Blake and Fisher & Streich. — Advertisement.


**MARRIAGE A LA MODE**

At a Chinese wedding celebration the men and women feast separately.

After her marriage the Chinese wife sees no men but her husband, father and brothers.

Her hair is cropped in a particular fashion to indicate her married state.

*"Who said Kellogg's Corn Flakes? Oh, goody, Jane, bet we're going to have KELLOGG'S for our supper, 'cause we won't dream!"*

# Leave it to the kiddies to pick Kellogg's Corn Flakes—

## *they are never tough or leathery!*

Put a bowl of KELLOGG'S Corn Flakes and a bowl of imitations in front of any youngster! Then see KELLOGG'S disappear! Try the experiment yourself!

It's great to know the difference in corn flakes—the difference between the genuine and the "just-as-goods"! Kellogg's have a wonderful flavor that would win your favor by itself—but when you know that Kellogg all-the-time crispness! Well—they just make you glad! Kellogg's are never tough or leathery or hard to eat!

Kellogg's will snap-up kiddie appetites something wonderful! And, our word for it—let the littlest have their fill—just like Daddy must have his!

You'll never know how delicious corn flakes can be until you eat KELLOGG'S! You will know the KELLOGG package because it is RED and GREEN! Look for it!

**Kellogg's CORN FLAKES**

Also makers of KELLOGG'S KRUMBLES and KELLOGG'S BRAN, cooked and krumbled


Mrs. Charles Saufferer of Second street recently left for Columbus and while there she will be the guest of Mr. and Mrs. C. J. Smith of Neil avenue.

William Edward Needler and Mary Christopher White surprised their friends on Oct. 11th by going to Ironton, where they were married. The groom is the son of Mr. and Mrs. J. C. Needler of the West Side and the bride is the charming young daughter of Mr. and Mrs. J. K. White of Eleventh street.

Miss Marie Gengenbacher has returned to Huntington, W. Va., after a visit with her parents, Mr. and Mrs. Gus Gengenbacher, of Second street.

Mr. and Mrs. R. W. Goddard have returned to their home in Wellston after an extended visit with their son-in-law and daughter, Mr. and Mrs. Earl W. Rardin in Columbus. Mr. Goddard was operated upon for appendicitis in Grant Hospital several weeks ago and was later removed to the home of his daughter, where he remained until able to return to Wellston.

The Whatsoever Guild of All Saints Church will give a party Friday evening at the parish house on Fourth street, for the children of the Sunday school. All children of the various classes are cordially invited.

The names of Mrs. H. B. Kearns and son, Harold Joseph, of Firebrick, Ohio, and Miss Anna Abele of this city were unintentionally omitted from the guest list in yesterday's Times of those who were in attendance at the wedding breakfast of Miss Anna Coll and Mr. William Schaffer, which was held at the bride's home following their marriage at Holy Redeemer church Wednesday morning.

"Is Maggie Jiggs Justified in Treating Jiggs The Way She Does?" is the subject of an interesting debate to be held tomorrow evening in connection with the social to be given by the members of the B. Y. P. U. Society of the Calvary Baptist church, in the basement of the church. The affirmative side will be handled by Rev. L. N. Kayser and Frank Carroll, while Mrs. Louella Chapman and Mr. A. H. Dodds will be on the negative side. The general public is invited to hear this debate. Refreshments will be served during the evening.

The W. W. G. will meet in regular business and social session Friday evening at seven-thirty o'clock at the home of Misses Zelma and Daisy Cooper, 2032 Seventh street.


# Appetite Keen and Bowels Relieved

You can relish your meals without fear of upsetting your liver or stomach if you will put your faith in Carter's Little Liver Pills. Foul accumulations that poison the blood are expelled from the bowels and headache, dizziness and sallow skin are relieved. Small Pill—Small Dose—Small Price.

CARTER'S LITTLE LIVER PILLS


Mr. and Mrs. Bernard McNeer, Seventeenth street have returned from a several days' visit with Mrs. McNeer's parents, Mr. and Mrs. L. C. Fosler, Oak Hill.

Friends of Mrs. Julius Baesman, 615 Eighth street, who recently underwent an operation at Schirman hospital, will be interested to learn that her condition is daily improving.

The Ladies Aid Society of the Jewish congregation will hold a bake sale Friday, commencing at noon, at the store west of Lehman's on Chillicothe street. All kinds of baked goods will be on sale, and the proceeds from the affair will be added to the new temple building fund.

Mrs. Frances Jones has returned to her home in Oak Hill after a several days' visit with her brothers, Talmadge and Moffat Edwards of this city.


# Have Color In Cheeks

**Be Better Looking—Take Olive Tablets**

If your skin is yellow—complexion pallid—tongue coated—appetite poor—you have a bad taste in your mouth—a lazy, no-good feeling—you should take Olive Tablets.

Dr. Edwards' Olive Tablets—a substitute for calomel—were prepared by Dr. Edwards after 17 years of study.

Dr. Edwards' Olive Tablets are a purely vegetable compound mixed with olive oil. You will know them by their olive color.

To have a clear, pink skin, bright eyes, no pimples, a feeling of buoyancy like childhood days you must get at the cause.

Dr. Edwards' Olive Tablets act on the liver and bowels like calomel—yet they have no dangerous after effects.

They start the bile and overcome constipation. Take one or two nightly and note the pleasing results. Millions of boxes are sold annually at 15c and 30c.—Advertisement.


# Adventures Of The Twins

BY OLIVE ROBERTS BARTON

It was Nancy's turn to sing a song. Nick had been singing about the good fairies who had helped them on their adventures.

Nancy and Nick, you know, were on their way to Fairyland, riding in a magic automobile. They were very happy, as their troubles appeared to be over.

"I'll sing a song now, Nickie," laughed Nancy. "Let's see, what shall it be about? Oh, yes, I know. I'll sing about the bad fairies who have tried to stop us on our travels. So she began:

"Oh, Twelve Toes, the Sorcerer, lives in a cave,
He really doesn't know how to behave.
He practices magic with hop toads and lizards,
And thinks he's the smartest of all the old wizards.

"His cousin, the dream-maker, lives on a star,
His name's Eena Meena, he's known near and far.
He fashions queer dreams with sly skill and cunning,
Folks say when he whistles the night-mare comes running.

"Down deep in a valley lives Halloo-Hallo,
He's been living there since a long time ago,
He fools with the echoes and changes them round,
Till you're mixed up completely about every sound.

"There's Comet-Legs, too, who rides on a star,
One minute he's near, the next minute he's far.
He fools with the feather, tampers too with the Moon,
And he never seems tired from September to June.

"Another bad fairy is Mr. Light Fingers,
Who is always in trouble wherever he lingers,
And then there is Mr. Flap-Doodle, my dears,
The mischievous fairy, who flies with his ears."

Nancy sang on and on, but I've no more room to tell you.

**(To Be Continued)**

(Copyright, 1922, NEA Service).

## *Becoming Frocks For The Full Figure*

The woman who is no longer slender, may freely pick and choose among the Fall frocks and find many that are just right for herself. For straight-line models that have long side panels or back panels, have a slenderizing effect and they are very smart in all the newest crepe silks or in navy cloth or twill. Very reasonably priced.

## *The Matter Of A Coat For The Junior Miss*

Whether she goes for a walk, a ride or off to school, the Junior Miss will find that one of these utility topcoats of plaid-backed material or shaggy foreign fabric is just the thing. And for dressier occasions there are models of cloky and gorona combined, or models of veldyne and marvella that are side-fastened and draped, and many that are caracul-trimmed.

## *Autumn Brings Pretty Frocks To The Junior Miss*

Frocks for junior misses are silhouetted gracefully and slimly in the Glass of Fall Fashions. Soft drapings and flaring lines are everywhere. And there are many soft new fabrics in silk and in wool.

Girdles keep most of the trimming for themselves, but sometimes the three-piece type of frock which has a short contrasting jacket boasts a collar of fur.

## *The Sweater Comes Back This Fall More Firmly In Favor Than Ever*

And a Fall wardrobe that lacks one is very much amiss, particularly when such attractive ones can be had in slip-on or tuxedo style of pure mohair, soft wool or silk, in all the latest shades and weaves, and the cost, you'll admit is very small.

## *Blouses Travel New Ways In The Fall*

The new blouses have their own sweet way it seems, and they are very picturesque and lovely in Batik and printed velvets or crepe silks, that are embroidered or beaded. Then there are others that are quaint and charming that have been influenced by the ideas of a Russian peasantry.


**Kline's**

A Store Of Specialty Shops


## JACK DAW'S ADVENTURES

BY ELTON

After Jack had upset the man who was guarding the load, he raced his horse as fast as he could go. Faithful Flip was left far behind.

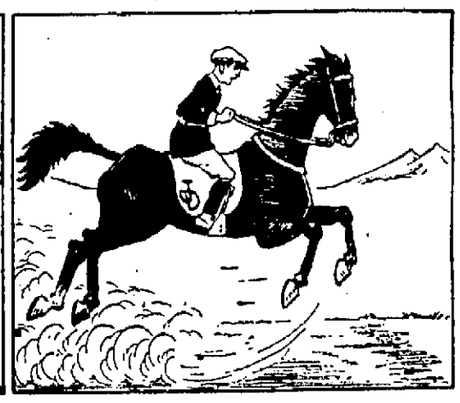

On to the treasure was now Jack's motto. He made up his mind not to stop again if he could help it. By the short cut he was taking, he had gained many miles.

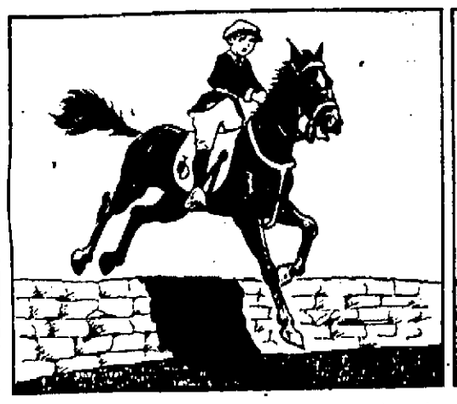

Jack was heading south regardless of what obstacles blocked his path. When he came to a stone fence, he tried to make Lightning hurdle it.

The animal tried, but his feet caught on the top of the wall. Horse and rider fell in a crash and were enveloped in a cloud of dust.

# News From Nearby Towns

## PIKETON

Miss Lerija Patterson who is attending the Ohio Wesleyan University at Delaware, spent a few days last week at her home here.

Messrs. John Stratton and L. A. Kegereis attended the State-Wesleyan football game at Columbus Saturday.

Mr. and Mrs. John Rheinfrank and family spent Saturday and Sunday at the home of Mrs. Rheinfrank's mother, Mrs. Ricca Leist, of Beaver.

Russell Nessler who is employed on the Norfolk & Western Ry., spent the week-end at his home here.

**Visited Here.**

Mr. and Mrs. Walter A. Vulgamore, of Portsmouth, were guests of local relatives Sunday.

Mr. William Miller and sister, Miss Jessie, of Wakefield, and Mrs. Elizabeth Patterson, of Columbus, were guests of Mr. and Mrs. C. B. Patterson, of Little Beaver, Sunday.

Mrs. Norma Bauer and daughter, Marjorie Jane, and Miss Margaret Black, of Portsmouth, were week-end guests of Mr. and Mrs. J. S. Black.

Mrs. E. L. Leach, of Columbus, is visiting at the home of her uncle, J. R. Patterson, of Little Beaver. Mrs. Leach before her marriage was Miss Grace Patterson, daughter of the late Senator S. L. Patterson, formerly of Waverly.

Mrs. W. A. Rhoads and daughter, Wanda, were business visitors at Columbus, Monday.

Mrs. John Baldwin and Mrs. Rhyman Rawson and two children returned Thursday from Washington C. H., where they were guests of Mrs. Baldwin's sister, Mrs. Rosene Melvin for several days.

**Visited Parents.**

Mrs. A. G. Coburn came up from Portsmouth, Thursday evening and visited her parents, Mr. and Mrs. C. C. Talbott until Sunday evening. She was joined here by her husband, Mr. A. C. Coburn who came thru from Detroit with a new Dodge touring car Saturday. They returned to their home at Portsmouth, Sunday evening.

Squire J. W. Byron, of Givens, Republican candidate for Coroner, was a business visitor here Monday afternoon.

Mrs. Ruth Talbott and daughter, Dorothy, were business visitors at Portsmouth, Saturday.

Mr. and Mrs. Pearl Armstrong and family of Waverly, were guests of relatives here Sunday afternoon.

**Attended Meeting.**

Charles Barnes of Sargeants; George Gregg, of Waverly, and Samuel Jones, of Omega attended a meeting of the directors of the Piketon National Bank here Monday afternoon.

Mrs. Mac Dewey and children, Janet and Charles, of Jasper, and Miss Julia Beauchamp and Miss Lucile Sampson, of Piketon, were Saturday evening visitors in Waverly.

Mr. and Mrs. Roy B. Willson were Sunday guests of Mrs. Willson's mother, Mrs. Frances Farger.

Mr. and Mrs. Charles McGuire, of Bethel, were business visitors here Monday afternoon.

County Normal Director Leland A. Keggereis and the students of the County Normal school enjoyed a wiener roast at Van Meter's Grove one evening last week.

Mrs. Nannie Rief came down from Columbus last Thursday and was a business visitor here for several days. She returned to her home at Columbus Wednesday morning.

Misses Aurilla Carson and Alma Detillion and Messrs. Floyd Barker and Emory Detillion motored to Chillicothe Sunday evening.

Wesley Woods and F. C. Moore of Waverly were business callers in Piketon Tuesday.

The picture shows which are being given at the Piketon opera house on Tuesday and Saturday nights, by R. C. Hamilton of Lucasville are being attended by large crowds and Mr. Hamilton is very well pleased with the patronage accorded him by the people of Piketon and vicinity. Mr. Hamilton is putting on only high class shows which are deserving of liberal patronage.

Mrs. Charles Mickle is convalescing from an operation for removal of tonsils which she underwent at Portsmouth last week. Dr. Green performed the operation.

Marvin J. Henley, principal of the Piketon high school was a business visitor at Portsmouth Saturday.

Mr. and Mrs. Clarence Rehm and daughter Ruth were business visitors at Portsmouth Tuesday.

H. A. Smith of Carey, Ohio, is employed on the Anderson-Brown contract on the Scioto Trail between Piketon and Waverly. Mr. Smith who owns several large trucks, helped to build the mile of concrete pike which was completed between Piketon and Waverly last fall.

Dr. L. P. Seiler, H. H. Brunny, Virgil S. Flynn and Marvin J. Henley were Chillicothe visitors Sunday afternoon.

Misses Sallie and Mollie Barnes have gone to Columbus where they will spend the winter at the home of Mrs. Nannie Rief.

## WAVERLY

James Dodds, 45 years old, of Camp Creek township, was arraigned last Saturday, here in the Probate court on a lunacy charge. Doctors L. E. Wells and O. C. Andre examined Dodds. It was decided to continue the case in the meanwhile Dodds to be free but under observation.

Mrs. Rose Knisley of Sunfish township was taken to Washington C. H. Tuesday by the deputy sheriff of Fayette county to be examined for insanity. Her husband Clell Knisley first made complaint to Probate Judge Reisinger but it developed that they were residents of Fayette county so she will be examined in that county.

Mr. and Mrs. Leo Moore entertained over Sunday the former's sister Mrs. Jack Orr of Washington C. H.

The following from Waverly attended the football game at Portsmouth Sunday: John Fosters, Peter Andre, Henry Schwardt, Ernest Schwardt, Wesley Downing and Roy McKenney.

Harry Leconey, Jr. and Miss Corinne Leconey of Columbus drove down Saturday and spent Sunday here the guests of relatives.

Local baseball fans certainly owe Albert Foster a vote of thanks. They received the world's series returns hot off the bat every day from his radiophone.

The Bainbridge Hi football team will be here Friday for a game with the locals at the Amusement park If the two teams are as evenly matched as they were last season it will be an exciting contest.

William S. McGinnis was a visitor here Sunday and Monday the guest of Robert Jones. Mr. McGinnis is the assistant sargeant at arms in the national house of representatives.

Mrs. W. H. Johnson and daughter Ann of Charleston, W. Va., and Mrs. R. L. Parsons and son Richard of Bramwell, W. Va., arrived here Monday to spend several days the guest of Mr. and Mrs. W. G. Johnston.

Mack Bandy has purchased a Stutz touring car.

Judge Middleton is in McArthur this week holding the regular fall session of the court of appeals.

## GREENUP

The minstrel show given by the Ladies Society of Russell, was attended by a large crowd from here.

Miss Norma Archey was the guest of her aunt, Mrs. J. O. Darby, of Russell, this week-end.

Misses Anna Tabor and Ethel Chapman spent several days last week with Miss Norma Archey.

The pie social given by the Young People's class of the M. E. Church, Saturday, was well attended. The boys were absent and many girls had to buy. The net proceeds amounted to over ten dollars.

The funeral of Mrs. Hugh Craynon was held in the local St. Lawrence church Monday morning with Father Bockledge, of Ashland, in charge of the service. The remains was taken to Ashland for burial. Many friends from Greenup were present at the services held at the grave.

Mr. and Mrs. George Oliver, of Oliver, Ky., are the proud parents of twin boys.

Grant Jordan, of Oliver, was hurt while working on the dam at Oliver. Several heavy timbers fell on him, crushing him badly in the stomach and side. He will recover, although he will be laid up for several weeks.

## RARDEN

A number of friends gathered at the home of William J. Thompson a half mile east of this village Tuesday to help him celebrate his 75th birthday anniversary. He was born October 10, 1847 and the house where he celebrated his anniversary was in sight of his birthplace. The following were present: Mr. and Mrs. J. M. Wikoff, Mr. and Mrs. Peter Hibbs and daughters Virginia and Vada, J. N. Kates, Mr. and Mrs. J. W. Newman and daughter Geneva, Mr. and Mrs. L. A. Scott, Harley Thompson, of McDermott, Mr. and Mrs. William Thompson, Zina Denver and Wanetta Thompson of Otway, Mr. and Mrs. Edwin Murfin, Harold Murfin, Mr. and Mrs. J. M. Murfin, Harold Thompson, Claud Lanthorn, Mr. and Mrs. William J. Thompson, John Thompson, Hartzel Thompson, Mrs. Wilson Thompson and D. A. Gardner. A well prepared dinner was served by the good housewives and during the dinner music was furnished by the Thompson band.

## HAMDEN

Crawford Carr, who has been employed in Toledo for the past several months returned to his home here, Monday.

Mrs. George Blake, of Chillicothe, was the guest of friends here Tuesday.

Mrs. John Jolly, daughters, Edna and Kathleen, Mrs. S. W. Monahan and Mrs. C. W. Campbell were Wellston visitors, Saturday.

Mr. John Foreman was a McArthur visitor Friday.

Mr. James B. Yaw, of Columbus, was a business visitor here Monday.

Mr. and Mrs. Charles Campbell, of Allensville, were the guests of relatives the fore part of the week.

Laura Jean is the name given the little daughter born to Mr. and Mrs. Ray Cox (Naomi Arnett) at their home in Columbus, October 5.

An extension class was organized Friday night under Prof. W. H. Cooper, of Ohio University. Work will begin Saturday.

Mr. Turley Clark, who teaches near Allensville, spent the week end with his parents Dr. and Mrs. J. W. Clark.

Mrs. W. E. Stanton was a visitor in Cincinnati Monday.

Mr. and Mrs. Spanabel motored from Columbus and spent the week end with relatives here. They were accompanied home Sunday morning by Mrs. Lucy Board who will be their guest.


**Bilious Attacks**

*Are Usually Due to Constipation*

When you are constipated, not enough of Nature's lubricating liquid is produced in the bowel to keep the food waste soft and moving. Doctors prescribe Nujol because it acts like this natural lubricant and thus replaces it.

Nujol is a lubricant—not a medicine or laxative — so cannot gripe. Try it today.

Nujol

A LUBRICANT—NOT A LAXATIVE


Mr. and Mrs. Steve Brian left Thursday to visit relatives at Marion.

Kenneth McNeal, of Oakley, is the guest of his aunt Mrs. Charles Stetson.

Mrs. Carl Calvin was a visitor in Athens Thursday.

Mrs. Etha Snook and Mrs. Hiram Cox spent the week end at Locust Grove the guests of Mr. and Mrs. Charles Gray.

Dr. and Mrs. E. S. Ray attended the Dry Federation meeting at McArthur Monday.

## OAK HILL

Mr. and Mrs. Albert Jones have as a house guest their daughter Mrs. C. E. Price and daughter Beulah Jean of Gallipolis.

Mrs. Frank Lambert spent several days last week with relatives at Elfort.

Miss Mary Griffith of Samsonville remains in a very serious condition. She is suffering from a paralytic stroke.

At a meeting of the Board of County Commissioners last week the sum of $50 was appropriated for the repair of the townsihp road leading from Jefferson Furnace to the Horeb church. Also the sum of $1,000 for the repair of the Jackson-South Webster road in Hamilton twoushiip.

A marriage license was issued at Jackson last week to James Oiler, 22, and Miss Edna Welch 18, Both are residents of East Oak Hill. Mrs. Oiler is the eldest daughter of Mr. and Mrs. Clarence Welch.

Clennie Miller and sons Oscar and Carl, S. M. Pastor and son Herman spent Sunday in Portsmouth. Mr. Pastor went on to Cincinnati while the others witnessed the game between the Chillicothe and the Smoke House team.

Mrs. Jesse Smith spent Monday with her daughter Mrs. Harrison Shumate in Jackson.

John Burnsides has purchased a new Jewett five passenger touring car which is surely a beauty.

Bert Bates has purchased a Durant.

Mr. and Mrs. John Jenkins (Grace Howell) have moved into the Evan Edwards cottage on West Water street.

Miss Florence Marks has given up her studies in the Sophomore class of the local high school and gone to New Boston where she will be employed.

Miss Sue Morgan substituted for Aaron Skinner at the South Building last week while Mr. Skinner was at the Ross County springs. He was accompanied by George Elcess.

## JACKSON

Mrs. J. W. Harbarger left Wednesday for Findlay to visit with relatives and will remain there until after the State meeting of the W. C. T. U. She will go from there to Bowling Green to make a visit with relatives.

The local W. C. T. U. have selected Mrs. George Blagg and Mrs. Harriett Wartenbe as their delegates to the State W. C. T. U. to be held at Findlay from Oct. 17 to 20th.

Mrs. Will Davis of Columbus has arrived to visit her mother, Mrs. Robert Davis for two weeks. Her husband will join her here at the time of the Eisteddfodd.

Mrs. Harriett Wartenbe of Main street is in Columbus making a visit to relatives.

Miss Georgia Downey spent the week end with her parents Mr. and Mrs. Will Downey at Beaver.

Mrs. J. W. Bowen is visiting with relatives in Sciotoville.

Mesdames Charles Stricklen and Joe Davis and Miss Clara Swan of Cove were shopping in Jackson on Tuesday.

Mrs. F. A. Dean who has been visiting with her sister, Mrs. Luther Davis of Tropic street for a month has returned to her home at Kenova, W. Va.

Mr. and Mrs. E. W. Foster are in Cincinnati this week buying goods for The Foster Dry Goods store.

Mrs. Heber McClung entertained the F. C. club Friday at her home on Portsmouth street. The guests were Misses Dama Massie, Zella Hart, Blanche Saltsman, Violet Wilson, Merle Richards, Gladys Rose, Nina Rise, Martha Samuels, Sue Samuels, Christine Meadows and Opal McCormick.

Mrs. W. H. Boyd of Chicago is the guest of her parents, Mr. and Mrs. Scott Aleshire. Their grandson, Scott Whitesides of Columbus was with them over the week end.

Miss Mildred Jones came over from Athens and spent Sunday with her father, George J. Jones and sister, Miss Maude Jones.

Mr. and Mrs. Ivor Jones and daughter Elizabeth, were Coalton visitors on Sunday with Mr. and Mrs. William Howe.

Mr. and Mrs. Olen Arthur, Mr. and Mrs. W. A. Freeland and Miss Hazel Vaughn motored to Washington C. H. on Sunday and spent the day with friends.

Mr. and Mrs. Neal Palmer have returned to their home at Waterloo after a visit with Mr. and Mrs. Bennett Aleshire. Mrs. Aleshire accompanied them home.

Mrs. Era Householder of Columbus is visiting her mother, Mrs. Elizabeth Kendall of Chestnut.

The Edwin Jones estate has sold the building on Broadway occupied by the Hollberg Jewelry store to Mr. Joshua Thomas, where he will move his shoe repair shop. The room formerly occupied by Mr. Thomas has been rented to the Atlantic and Pacific Tea Co. which will open a store there.

Mrs. Kenneth Shatuck of Oak street was the hostess to the W. A. T. S. Club on last Monday evening. Her sister Miss Beatrice Blankenship of Middleport is her guest.

Mrs. D. H. Harshbarger of Pearl street entertained Mrs. William Wilson State Agent of the D. A. R. and Mrs. Asa Messenger of Xenia, while in the city for the opening meeting of the John James chapter at the home of Miss Bertha Sternberger on Tuesday.

Miss Maude Dickinson, teacher of English literature in the high school spent Sunday in Chillicothe with her brother.

## NEW BOSTON

A birthday surprise party was held Tuesday evening at the home of Mr. and Mrs. John Oertal of Long Run, in honor of Miss Kate Oertal's sixtieth birthday anniversary. The rooms were beautifully decorated with fall flowers and potted plants and the evening was spent in games and a social good time. Later in the evening the guests were invited into the dining room where delicious refreshments were served. The table was centered with a large white birthday cake with sixty pink candles. Those enjoying the pleasure of the evening were, Mr. and Mrs. William Zeune, Mrs. Clara Charles, Raymond and William Zeune of Long Run, Rose Fiendles, Mrs. Elizabeth Clesto, George Fiendles, and Miss Hazel Grimm of Portsmouth, Mr. and Mrs. W. G. McKnight and son W. G. Jr., and Misses Ruth and Naomi McKnight of Pittsburgh, Miss Nettie Clark of Long Run, Miss Ruth Blume, Mrs. H. P. Kibbey and daughter, Georgia, Mrs. Sarah McKnight and son Charles of this place, Lucy Reinohl of Sciotoville, John, Charles, Mary and Kate Oertal of Long Run and Mr. and Mrs. John Oertal.

The Ladies Aid of Immanuel Baptist church met all day today at the home of Mrs. T. E. Emory of Spruce street. The time was spent in quilting and social chat and at the noon hour an appetizing dinner was served to a good attendance of members.

The Ladies Union of the Ohio Avenue Christian church will meet this evening to quilt at the home of Mrs. Randolph Smith of Grace street.

The W. O. W. will meet this evening in regular session at Davis hall on Gallia avenue.

Roberta, young daughter of Mr. and Mrs. T. E. Emory of Spruce street is ill with malaria.

Mrs. Levi Lucas of Cleveland is the guest of Mrs. W. D. Lewis of Cedar street, and Mrs. Jesse McCoy of Minn's Run.

Mrs. Charles Osborne has returned to her home in Minford after spending several days with her son-in-law and daughter Mr. and Mrs. William Jenkins of Gallia avenue.

Miss Nellie Kimbley of Stockdale spent today with friends in Portsmouth.

Mrs. Joseph Conway of Grace street was the guest last evening of her daughter Mrs. Denver Smith of Gallia avenue.

Mrs. Zula Ison of Ennis, Texas who is suffering with a poisoned eye at the home of her sister Mrs. Mary Hazel Floyd of Glenwood avenue was reported a little better today.

Mr. and Mrs. W. G. McKnight and son W. G. Jr., and Miss Ruth and Naomi McKnight have returned to their home in Pittsburg, after a pleasant visit with Mrs. Sarah McKnight and son Charles of Rhodes avenue and other relatives on Long Run.

Mrs. Edward Minor of Gallia avenue shopped in Portsmouth today.

Rally Day will be observed Sunday at the Immanuel Baptist church. A fine program is being arranged and the committee are working very hard to have a good attendance.

The Jr. O. U. A. M. will meet tomorrow evening in regular session at Davis hall on Gallia Avenue.

Mrs. L. E. Robertson of Stanton avenue who has been ill for some time is now able to be up and out again.

The Loyal Women's Class of Ohio Avenue Christian Sunday school will hold a bake sale Saturday afternoon in front of the George D. Semones grocery store on Ohio avenue.

Miss Helen Simms of Glenwood avenue is spending this week with her brother-in-law and sister Mr. and Mrs. Wiley Tipton of the West Side.

Mr. and Mrs. Winfield Floyd and daughter Mary Louise spent today with relatives at Hopewell, Ky.

The Blue Birds and Sunbeams of Immanuel Baptist church will practice tomorrow evening after school at four o'clock at the church.

J. S. Davis of Gallia avenue is spending a few days at Grossville and Nashville, Tenn.


# BOY'S WEEK

Oct. 9 To 14 This is Football Week

The Criterion CLOTHING CO. PORTSMOUTH, OHIO.

Oct. 9 To 14 Get a Football FREE

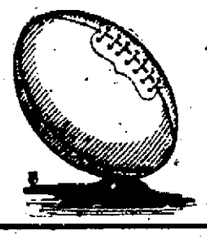

**Free Boys Free**

To get better acquainted with our Boys' Department and the quality of our merchandise we have for boys—we have set apart this week as Boys' Week all over the store. Every boy that purchases a Knickerbocker suit during Boys' Week will receive a football as a present. They are in the window. See them boys.

## TWO PANT SUITS FOR BOYS

WHO HAVEN'T TIME TO THINK OF CLOTHES

The boy who gets all excited with play and forgets to be careful about his clothes isn't an exception. All boys are like that; probably always will be. These suits are made for that sort of wear. The fabrics are attractive in appearance but really tough. There isn't a weak flimsy bit of tailoring about them anywhere. The big thing you are looking for in clothes, boys, is long wear, you'll find it in these. The extra trousers help you out, of course.

Boys Knickerbocker Suits, sizes 6 to 19.

**$8.50 To $25**

A Football with every Suit Bought This Week.

**BOYS SHOES**

These shoes are made to stand the racket and they'll do it. Fine looking durable shoes for boys who go after their shoes 'Rough Shod.' Black and brown Heavy and Light

**$3 and $4.50**

**BOYS SWEATERS**

The finest in the land — that's the kind of sweaters we have for boys. Bradleys in slip-on and coat styles plain colors and body stripes. Better get one now.

**$3.50 to $7.50**

**BOYS EXTRA PANTS**

Every boy needs an extra pair of pants for school wear. Now's the time to get them.

**$1.50, $2, $3**

**BOYS CAPS**

A nice selection of boys caps in the Fall's latest.

**$1**

**BOYS SHIRTS**

Tan Pongee shirts with collars attached, just like the fellows are wearing.

**$2**

Stripes and plain blue, collars attached and neck band styles.

**$1**

The niftiest little belt made for boys, only

**50c**



## SAYS IT MADE A NEW PERSON OF HER

Thousands of people needlessly endure a half-sick, nervous, run-down condition when they might enjoy sturdy, robust health and all its manifold blessings if they only knew what to do. People in this condition find Tanlac soon ends their troubles and builds up abundant strength, energy and vitality. Mrs. Leona Edwards, of 786 E. Market St., Akron, Ohio, says:

"I suffered a great deal from stomach trouble and finally my health almost broke down. I just felt weak, tired and worn out all the time. It only took Tanlac a short time to put my stomach in fine condition. I'm in the very best of health now, and have gained twelve pounds."

Nervousness and a run down tired-out feeling are but symptoms of a hidden cause, which usually lies in the stomach. Tanlac enables you to digest your food properly, eliminate waste and regain your old time strength and vigor. Get a bottle today at any good druggist.—Advertisement.



*Home-made Remedy Stops Coughs Quickly*

The best cough medicine you ever used. A family supply easily and quickly made. Saves about $2.

You might be surprised to know that the best thing you can use for a severe cough, is a remedy which is easily prepared at home in just a few moments. It's cheap, but for prompt results it beats anything else you ever tried. Usually stops the ordinary cough or chest cold in 24 hours. Tastes pleasant, too—children like it—and it is pure and good.

Pour 2½ ounces of Pinex in a pint bottle; then fill it up with plain granulated sugar syrup. Or use clarified molasses, honey, or corn syrup, instead of sugar syrup, if desired. Thus you make a full pint—a family supply—but costing no more than a small bottle of ready-made cough syrup.

And as a cough medicine, there is really nothing better to be had at any price. It goes right to the spot and gives quick, lasting relief. It promptly heals the inflamed membranes that line the throat and air passages, stops the annoying throat tickle, loosens the phlegm, and soon your cough stops entirely. Splendid for bronchitis, croup, hoarseness and bronchial asthma.

Pinex is a highly concentrated compound of Norway pine extract, famous for healing the membranes.

To avoid disappointment ask your druggist for "2½ ounces of Pinex" with directions and don't accept anything else. Guaranteed to give absolute satisfaction or money refunded. The Pinex Co., Ft. Wayne, Ind.



**We Will Trust You**

Come in now and select your Fall clothing. Our credit prices are no more than cash prices elsewhere. Come in and see for yourself.

New Boston STYLE Shop


## SCIOTOVILLE and WHEELERSBURG

**SCIOTOVILLE**

A chicken supper will be given this evening in the basement of the Christian Church from five to eight o'clock, by the members of the Ladies' Union. The following menu will be served: Chicken, mashed potatoes, candied sweet potatoes, gravy, beans, succotash, salad, bread, butter, pie a la mode and coffee. Everybody invited.

W. A. Cooper, Field Secretary of the Central American Mission Work, will speak this evening at seven o'clock at the Berean Baptist Church. The public is invited.

The Ladies' Aid of the Christian church met this afternoon at one o'clock at the home of Mrs. Elizabeth Henniger of Wilson avenue.

Mrs. Matt Smith of Wilson avenue is recovering from an operation.


**Dr. Harold Schirrman**

At Home

3734 Rhodes Ave.

Phone Boston 53


L. A. Smith of Hamilton has returned from a short visit with relatives and friends here.

Mrs. Dora Shoemaker was removed this morning from Mercy hospital to her home on Sycamore street. She is much improved.

John Oiler, who has been suffering with a broken leg for some time, was removed to his home from Mercy hospital.

Mrs. Roy Shoemaker of Sycamore street was the guest yesterday of relatives in Portsmouth.

S. A. Stewart, automobile dealer, is home from a business trip to Cincinnati.

Mrs. William Shaner of Long Meadow was a recent guest of relatives in New Boston.

Mr. and Mrs. Martin and Walter Dressler have returned from a recent motor trip to Maysville, Ky.

**WHEELERSBURG**

Rally Day will be observed Sunday at the M. E. Church. A fine musical program is being arranged and the committee are planning to have four hundred in attendance at Sunday school.

Mrs. Howard Peters entertained the members of the Ladies' Aid Society of the M. E. Church at her home this afternoon. The time was spent in quilting and a social good time and later refreshments were served.

Joseph Wolfe, who has been ill for some time, is improving nicely.

J. A. Cross of Buena Vista was a recent visitor of friends here.

L. B. Caudill of Pine Creek was a recent business visitor to Portsmouth.

Miss Nellie Kimbley of Stockdale spent today with friends in Portsmouth.

Mrs. Fred Yinger, who has been ill for some time, is slowly improving.


## Rupture is Dangerous

**Instant Relief; Many Cures Reported; Full Directions And Sample SENT FREE**

Just because you have been ruptured for years and have tried all kinds of bungling trusses and appliances, salves, liniments and plasters without satisfactory results, do not think you have to stay in this dangerous condition.

You may have instant blessed relief and, as scores of others report, complete recovery by the use of this simple, inexpensive discovery.

Send no money. To prove that my famous Sponge Rubber Rupture Pad does Conquer Rupture, even in its worst forms, I will send a sample absolutely free to any ruptured person, in a plain sealed package. Possibly you are wondering whether this can be true. Stop it! The test is free and surely the test will tell. Cut out this notice and hand it to a ruptured friend or send it with your name and address to E. H. Scott, Hernia Expert, 759-H Scott Bldg., Akron, Ohio, and you will quickly receive a sample Sponge Rubber Pad with full directions. No obligation to purchase. Don't let Rupture handicap you in the battle of life, but make this test today.—Advertisement.


## Will Enjoy Masque Dance

Members of Delta Camp Royal Neighbors, and their friends will enjoy a masque dance tonight in Ben Hur hall starting about 7:30 o'clock. A short business session will be held at 7 o'clock.

Prizes will be given to the best costumed couple and for the most comical makeup. All persons who have no yet secured tickets may obtain them this evening at the door. Music for the dance will be furnished by Journey's orchestra. Mrs. Mary Sutton is chairman of the committee in charge of the dance.


## Piles

**Can't Be Cured From the Outside.**

External treatments seldom cure Piles.

Nor do surgical operations.

The cause is inside—bad circulation.

The blood is stagnant, the veins flabby.

The bowel walls are weak, the parts almost dead.

To quickly and safely rid yourself of piles you must free the circulation—send a fresh current through stagnant pools. Internal treatment is the one safe method. Ointments and cutting won't do it.

J. S. Leonhardt, M. D., a specialist, set at work some years ago to find a real internal remedy for piles. He succeeded. He named his prescription HEM-ROID, and tried it in 1000 cases before he was satisfied. Now HEM-ROID is sold by druggists everywhere under guarantee. It is a harmless tablet, easy to take, and can always be found at Wurster Bros., who will gladly refund the purchase price to any dissatisfied customer. — Advertisement.



## CONQUERS ECZEMA OR MONEY BACK

Wonderful new treatment discovered by a prominent physician has now been placed on the market and is guaranteed to cure all skin diseases and blemishes or money back. This new treatment is called Hokara and is not only greaseless and powerfully antiseptic but contains no lead, mercury or anything that will injure the most delicate skin.

"In my practice," says Dr. Johnson, "I used many kinds of so-called 'skin foods,' but never until I found Hokara did I see such beautiful and satisfactory results. I use it on all my patients, men as well as women. It cleanses the skin and makes it soft and fresh looking; at the same time it produces a firmness and gives power to the tissues, instantly allaying the skin troubles. All those to whom I have recommended it are delighted with its use."

Druggists everywhere sell a good big jar of Hokara for 60 cents and guarantee it. You are sure to get it at Fisher & Streich Pharmacy.

J. D. McCANN CO., Hornell, N. Y. —Advertisement.


## River News

Thursday, Oct. 12, 1922.

| STATIONS | Flood Stage, Feet. | Height of River at 7 A.M. Feet. | Change in last 24 hours. | Precipitation in last 24 hours. Inches. |
|---|---|---|---|---|
| Franklin | 15 | 0.6R | +0.1 | .10 |
| Lock No. 7 | 20 | 9.2R | +0.4 | |
| Pittsburg | 22 | 7.0R | -0.1 | .04 |
| Dam No. 15 | | 5.7F | +0.5 | |
| Zanesville | 25 | 7.8F | | |
| Dam No. 22 | | 5.5R | +0.1 | .02 |
| Charleston | 30 | 8.4R | +0.2 | .01 |
| Pt. Pleasant | 40 | 4.8F | -0.6 | .02 |
| Dam No. 26 | | 3.3F | +1.1 | |
| Huntington | 50 | 3.7R | +0.2 | |
| Ashland | 50 | 5.3R | +1.1 | .02 |
| Portsmouth | 50 | 1.0F | -0.6 | .10 |
| Cincinnati | 52 | 9.5R | -1.9 | .08 |

F. R. WINTER, River Observer.

FALL! THE UNEXPECTED COLD MORNING

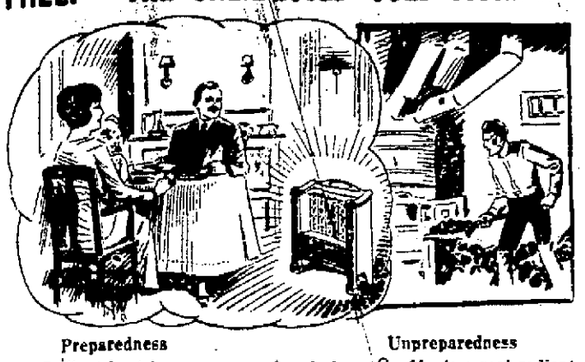

Preparedness Unpreparedness

Radiant heat is pure, economic, odorless. Ray-Glo is a real radiant heater. It operates satisfactorily on low pressure.

Ray-Glo is like the old coal grate fire when the coals were all aglow, but the Ray-Glo is a bright red glow all the time and there is no dust or ashes to contend with.

Ray-Glo

*The Perfect Gas Fire*

—A DEMONSTRATION WILL CONVINCE YOU—
50% SAVING ON YOUR FUEL BILL.

7TH AND CHILLICOTHE

# STOVES

That consume less gas and produce more heat than any other stove on the market

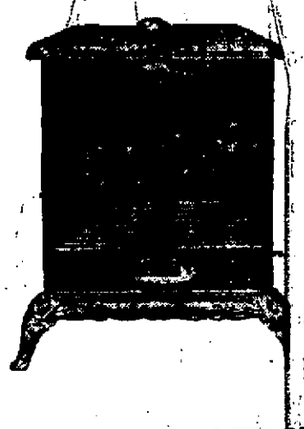

These stoves are the famous Ironton Bunsen Burner — one good thing from Ironton that we know is good. These stoves on actual meter test consume one half less than any other closed heater.

## Your Guarantee

We will set any one of these stoves in your home for one week—try it out as you wish—if it isn't satisfactory we will take it back. The transaction costs you absolutely nothing. We have them ranging in price from

**$5 to $55**

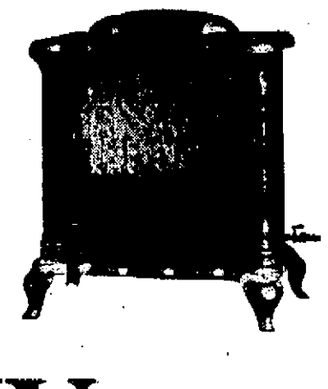

# DISTEL FURNITURE COMPANY

7TH AND CHILLICOTHE


# SENATOR POMERENE, GREAT OHIO SENATOR, WILL BE AT THE HIGH SCHOOL TONIGHT

Senator Atlee Pomerene, accompanied by his secretary, Arthur P. Black, and J. Henry Newman, literateur and publicist, of Columbus, arrived in the city shortly before noon Thursday, and tonight the distinguished visitor will speak at a public meeting at the High School Auditorium in the interest of his candidacy for re-election.

The courageous and fearless Buckeye statesman comes before the people of Portsmouth and the state to answer for his twelve years of stewardship in the United States senate and the matchless Democratic leader has a real message to deliver.

The rally tonight promises to be the biggest political meeting of the fall campaign on the Democratic side, and from all indications there will be a great outpouring of people, irrespective of party affiliation, to hear the gifted orator.

He is expected to start his address shortly after eight, and without doubt the distinguished visitor will be given a most enthusiastic greeting—one that will amount to an ovation.

Edward Westphal, chairman of the Democratic Committee, will be temporary chairman, and will call the meeting to order, and Attorney T. F. Kimble will be permanent chairman and introduce the speaker, who will have full sway as he will be the only speaker of the evening.

The River City band will entertain the crowd with a concert and enliven the occasion with some stirring music.

## Exchangeites To "Play Golf" Friday

Members of the Exchange Club were to have teed-off on the local golf links today, but the outing was deferred till Friday, all because that well-known and usually reliable weather prognosticator, Billy Buttle, predicted rain for today. Yes, he was wrong, but the outing was postponed 'till Friday as he says "Fair and rising temperature" Friday.

The outing will start promptly at p. m., when the players, good, and indifferent, will be paired off and away they go around the links. Of course many of the Exchangeites have never taken a healthy cut at the elusive golf ball, but that does not matter. They are out for real sport and new record-breaking scores. No one will shoot at Sarazen's or Hutchin's high scores, but the members will have lots of fun slicing or topping the pill, or who knows but some player may be lucky enough to negotiate the course at par.

Remember play starts at 1 p. m. and that after rounds of golf have been played the festivities will be topped off with a steak dinner with all the trimmins'.

FORE.

## FUR LININGS

Fur linings for cloth wraps are greatly liked. A very voluminous, circular cape of black velvet with elaborate beading is lined with ermine. The wide collar is also of this fur.

## OUTING COATS

The camel's hair coat is rather more ornamental than usual this year. Often it is cut smartly with wide sleeves and is trimmed with bands of brown or dull blue.

ELMRIA, O.—The Willys-Overland Co., lease quarters here for a factory.

## PROGRAM FOR M. E. CONFERENCE

Following is the program for the Portsmouth District Conference fall meeting at Oak Hill, October 12 and 13:

**Thursday, October 12**

7:00 p. m.—Opening Musical program by the Oak Hill choir.

7:30 p. m.—Sermon (by request) Dr. Jonathan B. Hawk.

**Friday, October 13**

8:00 a. m.—Opening service—Rev. J. A. Bretz.

8:15 a. m.—Sermon—Rev. Robert S. Meyer.

9:00 a. m.—Organization. Minute business.

11:00 a. m.—Address—Rev. Ralph A. Ward, D. D. of New York.

12:00 m.—Luncheon.

1:00 p. m.—Meeting Rural Life Association Elections.

2:00 p. m.—Devotions.

2:15 p. m.—Sermon—Rev. W. H. Mitchell, Jr.

2:45 p. m.—Liberia and its Missionary Appeal—Rev. Virgil Adams.

3:15 p. m.—Taking Christ to the Home—Miss Erma Jenkins.

3:45 p. m.—Paper—Rev. J. W. Clutter.

4:00 p. m.— Licensing Local Preachers. Examination reports. Minute business.

5:00 p. m. Supper Hour.

7:00 p. m.—Music. Oak Hill choir. Devotions—Carl Sheemaker.

7:30 p. m.—Sermon—Dr. W. C. Milliken.

## Red Army And Navy Has Completed First Maneuvers; Trotzky Is Much Pleased

MOSCOW, October 12.—(By the Associated Press)—"The Red Army and Navy have completed their first maneuvers and I am very much satisfied." War Minister Trotzky told the congress of textile trade union workers yesterday upon his return from the south, bronzed from outdoor life.

"It was the allies who at Genoa refused our offer to consider disarmament," he added, "and we have drawn the conclusion that it is necessary for us to keep up a strong army.

"The army is made up entirely of young men. In the Ukraine and Crimea I watched the 1901 class responding to the call to the colors in conformity with the new military service law and I am glad to say I was tremendously impressed with the enthusiasm shown by all the recruits.

"I watched the Black Sea maneuvers with great interest. It was marvelous considering the fact that just a short time ago the navy was paralyzed.

"Since those days foreign ships have threatened Cronstadt, fired at Odessa and also sent us ultimatums. Consequently we have come to the conclusion we must have a navy in order to safeguard our shores.

"The European press marvels at the fact that our navy has been reestablished within such a short time. Looking at us accusingly they say the red ships have begun to move and assert that we are militaristic. Yes, we are guilty: our ships are on the sea. But why not—that is what they were built for.

"The allies at Genoa declined to consider our disarmament program. But I say the Red Army and Navy is the most convincing argument when it comes to talking peace.

"We have made efforts and met with success. I am very much satisfied with our military progress."


## Fine For Pyorrhea, Tender, Bleeding Gums and Loose Teeth

Is Praised by Thousands Who Were Told This Dread Disease Was Incurable

Pyorrhea or Rigg's disease means loosened, sensitive teeth with tender, bleeding, receding gums. Every sufferer will be glad to know that at last a Rochester, N. Y. dentist has found a cure. This preparation—to which the name MOAVA DETTAL CREAM has been given and must not be confounded with ordinary tooth paste—can now be obtained at any first class drug store.

So speedily does it destroy the germs that cause Pyorrhea, tighten up loose teeth, heal the tender gums, remove the gums firmly to the teeth that professional men are simply astounded.

The very first application will show of benefit and used steadily for a few weeks the gums will grow healthy and the teeth become firm in their sockets. Fisher & Streich can supply you.—Advertisement.


**Buys Interest In Poolroom**

Samuel Pelphrey has purchased a half interest in George Shackert's pool room at Union Mills.

**Into Two Flats**

Charles V. Wertz is converting the Wait property at 1135 Fourth street into two modern flats. He recently purchased the property from Mrs. Gilbert Wait.

**Saturday Is Candy Day**

Saturday will be Candy Day throughout the United States and local dealers will observe it. They are busy decorating their windows for Candy Day.

## SOCIETY

Mrs. E. P. Price welcomed the members of Group 23 of Trinity Ladies' Aid Society yesterday to her home in Sunnyside. During the business session the following officers were elected for the coming year:

President—Mrs. J. W. Bressler.

First Vice-President—Mrs. A. A. Edmonston.

Second Vice-President—Mrs. Stanley Kendall.

Third Vice-President—Mrs. L. H. Marsh.

Treasurer—Mrs. Clark Mills.

Secretary—Mrs. E. P. Price.

After the business session delicious refreshments were served.

The next meeting will be held at the home of Mrs. J. W. Bressler, 1541 Seventh street.

Mrs. Clyde Smith of Third street is visiting her parents, Mr. and Mrs. Frank Weghorst of Buena Vista.


HONEST ADVICE

*We never advise glasses unless they are absolutely needed. Our expert examination will define your need—our glasses will overcome your trouble —TRY US!*

A. Zoellner
Third and Chillicothe

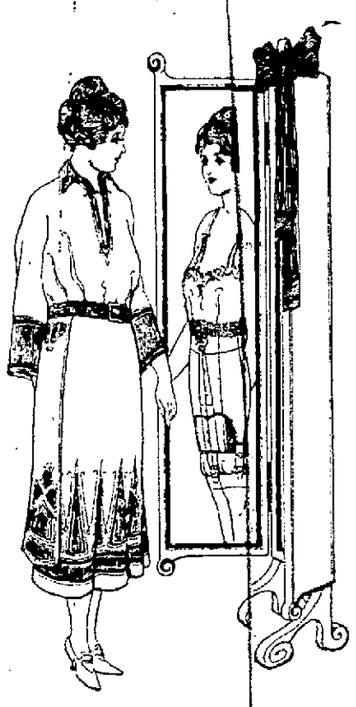

Stylish Stout
Sveltline Syst
Corses

*Make Your Mirror Tell Of More Youthfulines Slimmer Waists, Narrower Hips and Small Bust*

Your weight seems 10 to 20 lbs. less than it actually is: you look years-younger,—all accomplished without the slightest discomfort.

Visit our Corset Department and have these facts verified by one of our expert corsetieres and fit a "Stylish-Stout" Corset home after the first fitting.

Sizes to 44 waist

**Priced $6.50 Upwards**

Macting's
PORTSMOUTH

# ANNIVERSARY SPECIALS IN WEARING APPAREL

We have secured at great price advantage one of the most representative collections of beautiful, choice garments we have ever assembled at one time to offer at special prices.

These special purchases of fine Suits, Coats and Dresses involve wonderful savings—and come at a time when women are planning their winter wardrobe. To appreciate these exceptional values one must see them. Therefore visit our second floor tomorrow and judge for yourself as to their true values.

## WOMEN'S AND MISSES' SUITS

Made of poiret twill, velour, veldyne. Plain and fur trimmed styles. Values $27.50 to $45.00.
ANNIVERSARY SALE PRICE ..... **$24.75**

## WOMEN'S AND MISSES' SUITS

High grade tailored and dressuits, made of twill cord, maileen, velours and fancies. Values to $59.50.
ANNIVERSARY SALE PRICE ..... **$39.75**

## WOMEN'S AND MISSES' COATS

Three lots of coats at prices for our Anniversary Sale that will interest you.

Lot No. 1 Coats at $9.75 Lot No. 2 Coats at $19.75
Lot No. 3 Coats At $39.75

## Fur Coats At August Sale Prices During Our Anniversary Sale

### Women's And Misses' Wool, Silk Dresses

Values up to $27.50. Anniversary Sale Price ..... **$19.75**

### Women's And Misses' Dresses

Of silk and wool, values to $16.75. Anniversary Sale Price ..... **$12.50**

### Slip-Over All Wool Sweaters

Regular $2.95 value. Anniversary Sale Price ..... **$1.95**

Every color and size you may desire is here.

### Shaker Knit Wool Sweaters

Extra heavy, all colors and sizes. The ideal sweater for school or outing wear. Regular $12.50 value. Anniversary Sale Price ... **$9.95**

$7.50, $8.50 Millinery values Special at ..... **$5.49**

Macting's
PORTSMOUTH OHIO

$6 Oxfords in Black and Brown Kid, also Black Patent Leather. Goodyear Welts. Special at **$4.49**

"SALADA" TEA

Pure – Fragrant – Economical

"A Delicious Tea, Scientifically Preserved"

BLACK (Orange Pekoe Blend) MIXED or GREEN

— JUST TRY IT —

## County Sunday School Convention Will Be Held Here October 19-20

There are only a few days remaining in which to select delegates and make all plans to attend the big county Sunday School Convention to be held in the Franklin Avenue church, Portsmouth, O., on Thursday and Friday, October 19-20. The program begins at 2 o'clock on Thursday afternoon. The registration begins a half hour earlier.

There will be the largest number of speakers on this progam from outside the county of any other Sunday School program ever given in the county. Some of these speakers are past masters in the work of Religious Education. Mr. A. T. Arnold, the state general secretary, has given twenty-six years of his life to the Sunday School work as a general secretary.

Miss Alice E. May of Columbus, O., has just recently conducted one of the most successful young people's state conferences ever held in the state of Ohio. Ten young people from Portsmouth were in attendance at Tiffin, O. Miss May is an attractive speaker and always has a message.

W. L. Richards president of the Adams County Sunday School Association is an entertaining speaker and is a member of the state Board.

Dr. J. B. Hawk, district Superintendent of the Methodist denomination needs no introduction to a Scioto County church congregation. He will deliver the key address of this convention on Thursday evening.

Several of the pastors and laymen in the county have important topics and altogether it is believed that this will be a very important convention.

The Franklin Avenue choir will have something good in the way of special music the first evening and the second evening there will be several special numbers by different music specialists.

A supper will be served at the church on Thursday evening at 5:30 for forty cents and this will be followed by a workers' conference.

This program and convention will be filled with good things from the beginning to the end and it is expected that the attendance will be large owing to the contest that is on for attendance. Of course it will depend on every church and school getting behind it and see that their delegates get there. This is intended for all denominations regardless of race or creed.

Come with Bibles, note books, pencils and an open mind and get ready to take back to your schools many of the practical things that will be said and done at this convention.

## DISTRICT M. E. MISSIONARY SOCIETY MEETS IN MANLY CHURCH OCTOBER 17

The Fifty-first Annual Meeting of the Woman's Foreign Missionary Society of the Portsmouth District will be held on Tuesday, October 17, at the Manly M. E. Church of this city. The session will open at nine o'clock in the morning with a hymn, which will be followed by a series of addresses from women from neighboring cities in the district. Dinner will be served at the church and at 1:30 the afternoon session will begin. At this meeting a talk will be given by Miss Mellinger a returned missionary from Burma and other countries of the Orient.

The devotional service in the morning will be led by Mrs. W. N. MacDonald of Jackson. The welcome address will be given by Mrs. E. H. Blazer of this city, and the response will be made by Mrs. Winefred Schweickart of Ironton. The reading of the minutes, appointment of committee and the introduction of the delegates who will attend, will occupy a part of the morning.

Then there will be music followed by the report of the Y. W. and S. B., by Mrs. Carl Rehs of Sciotoville. Miss Justine McClure of Crown City will submit a report on Children's Work, after which the Auxiliaries will report. An instructive dissertation on "How Meetings Should Be Conducted," will be given by Mrs. Raymond of Columbus. Noontide prayer will conclude the work of the morning.

The afternoon devotional will be led by Mrs. James M. Williams which will precede several musical selections. Mrs. W. N. MacDonald will have for her topic "Echoes From the Branch Meeting," which will be followed by the discourse by Miss Mellinger. The reports of the officers and the election of officials for the coming year will then be made. A hymn and benediction will mark the closing of the ceremonies. The present officers of this district are as follows:

President, Mrs. W. N. MacDonald, of Portsmouth.

First Vice-President, Mrs. H. A. Marting, Ironton.

Second Vice-President, Mrs. Spencer Cole, Portsmouth.

Third Vice-President, Mrs. Frank Appel, Portsmouth.

Corresponding Secretary, Mrs. J. B. Mackoy, Portsmouth.

Recording Secretary, Mrs. Winefred Schweickart, Ironton.

Treasurer, Mrs. Alma Cranston, Wheelersburg, (deceased).

Assistant Con. Treasurer, Mrs. E. H. Blazer, Portsmouth.

Supt. Children's Work, Miss Justine McClure, Crown City.

Supt. Literature and Tithing, Mrs. George Beumler, Portsmouth.

Supt. Extension Work, Mrs. W. T. Blume, Ironton.

Supt. Intersession, Mrs. Samuel Crickenbarger, Haverhill.

Group Leader No. 1, Mrs. W. N. MacDonald, Portsmouth.

Group Leader No. 2, Mrs. W. A. Moore, Sciotoville.

Group Leader No. 3, Mrs. Mary G. Winters, Ironton.

**River Catfish, Fresh Oysters Daily, Dressed Chickens, at Joseph's, 1016 Waller Street. Phone 969.**
—Advertisement 12-3t

## POLICEMAN ILL

Patrolman George Cox is absent from his duties because of sickness. The officer has been under the weather for the past two days, but it is hoped that he will be able to return to duty soon.

**Meet Next Week**

On account of the members being busy at the lunch booth at the New Boston street fair no meeting of the Women's Auxiliary of the Federated Shop Crafts will be held this week. An afternoon meeting will be held next week when officers will be elected.

**Guyandotte Club Coffee, a combination of the finest coffee grown.**
—Advertisement

## MEET TONIGHT

The Pythian Sisters will hold their regular meeting tonight at Castle Hall, Fourth and Washington streets.

**McKee Released**

R. L. McKee, South Point young man, who was sent to jail the other day for non-payment of a fine imposed against him on a charge of driving his auto while intoxicated was released from custody Wednesday when friends came to his rescue and paid the fine.

McKee was arrested after a collision in which he figured near Wheelersburg.

McKinley Malone, who lives on Buena Vista pike near the infirmary, was penalized to the extent of $800 and costs by Squire Morgan Wednesday when brought before the magistrate on a charge of manufacturing liquor unlawfully.

Malone was taken into custody early this morning when county officers visited his home and uncovered two copper stills, six barrels of mash and a small quantity of the finished product.

Having no funds to pay the defendant was remanded to the county jail.

**REMOVED HOME**

Ella Wolff, daughter of Mr. and Mrs. John Wolff, of 720 Seventh street, was removed to her home from Hempstead hospital yesterday afternoon. She was recently operated upon for appendicitis.

**RAWLINGS FINED**

Lee Rawlings was the sole offender brought before Judge McCall in Municipal court Wednesday. He was arrested Tuesday night by the police at the Manhattan restaurant for intoxication and he was passed the usual fine of $11.20.

**Paul S. Megrue**

**If You're Rundown With Lowered Vitality Try This:**

Cincinnati, Ohio "Some years ago I suffered from lowered vitality and liver trouble. I took Dr. Pierce's Golden Medical Discovery and now have excellent health. I can never forget what this valuable remedy has done for me and can recommend it for all rundown conditions caused from overwork or for sluggish liver." —Paul S. Megrue, 5501 Madison Road.

Health is your most valuable asset. Do not neglect it. Go at once to your neighborhood drug store and get Dr. Pierce's Golden Medical Discovery in tablet or liquid form or send 10c to Dr. Pierce's Invalids' Hotel, Buffalo, N. Y., for trial pkg. or write for free medical advice. Advertisement.

# Stable Government Austria's Need

## Fourth Article---Can Austria Live?

**By James M. Cox, Ex-Governor of Ohio**

Can Austria live? That is a vital question now. By this is meant, is she a logical national unit? There are those who believe that survival is impossible. Many Americans have expressed this opinion. How far they have gone into the question, I do not know. These hopeless observations, as printed, have not been accompanied by analyses. An investigation of these does not justify the sentence of death which has been pronounced.

Many believe that the welfare of the Austrians would be promoted if she were annexed to Germany, but that is quite aside from this discussion. She has almost twice as many inhabitants as Switzerland. She is larger in area than Belgium, Holland or Switzerland. In fact, her territory exceeds that of Holland and Belgium combined. She has no credit. Her financial affairs are a nightmare. She is not properly organized for the collection of taxes. Deficits are met with a daily output of the printing presses, which grind out millions and millions of kronen.

The fundamental thing that is lacking is an established and recognized authority. The members of government a month ago had no hope of a continued tenure beyond the hour. They all realized that anything was likely to happen. The government of Austria owns the railroads and nothing is in worse shape than the facilities of transportation.

At the outbreak of the war, the army was recruited in part from the employes of the railroads. The vacancies were filled at first with men not physically able to go to war, and later women were employed. When peace was declared and the firemen, engineers, switchmen, conductors, etc., resumed their old positions, the substitutes were not discharged. Forty per cent of the force could at that time have been let out without any impairment of efficiency. The necessary step was not taken because it meant an increase in the number of unemployed and the government was afraid of an unfavorable political reaction.

A high official stated that a regulation had been promulgated recently providing that certain classes of employes that had been taken on subsequent to 1914, would no longer be needed, but "the chances are," he continued, "they will not quit and there is not sufficient vitality in our governmental agencies to make them do so."

**Priest Takes Big Part In Restoring Order**

This circumstance is an index to the underlying conditions. The government is laboring as best it can. Chancellor Seipel, who is a priest of the Catholic church, is an able, enthusiastic, hopeful, courageous figure and is doing seemingly as well as anyone else could in the circumstances.

The church or rather its membership, by the sheer force of events became a part of the active political life of the nation. Of the three parties, the strongest are the Social-Democrats and the Christian-Socialists. Many of the Social-Democratic leaders, in their extreme views forgot the religious tenets of their fathers and made open pronouncement against both the church and religion. The opposition to this naturally centered in the church. The women gave their support to the Christian-Socialists and as it turned out they were the balance of power.

One-third of the population of Austria is in Vienna, which is located in the northeast corner of the country. The municipal and provincial governments of Vienna are in the hands of the Social-Democrats. They have imposed many unwise measures. As an instance, the prohibition against any increase in rents, has imperiled property rights. The income from apartment houses is not enough to pay for broken window glass.

An American we knew is living in a handsome ten-room apartment fronting one of the Vienna parks. On Riverside drive it would bring $10,000 or more a year in rentals. The occupant pays in American money two dollars a year.

**Vienna Alone In "Fool's Paradise"**

I fear that too many of the students of the Austrian question have approached it from the local viewpoint in Vienna alone. Certainly we saw none of them either in the agricultural districts, the industrial center of Linz, or in the lumbering regions. Many Americans are visiting Salzburg, but the opera is the attraction there.

We motored a day and a half and saw but few automobiles. In Vienna, the hours of labor have been shortened, wages have advanced with the decline of the kronen and industry has continued on the down grade. Our first meal in Austria was at Bregenz. It is located in the Tyrol region on the extreme western frontier. The food supply was short, but fortunately fishermen had brought in from the lake that day a good-sized catch. The cost of the meal for four persons was two hundred thousand kronen. Before the war that would have been approximately $40,000. The krone was then fifty thousand to the dollar. It is now approximately one hundred thousand.

There was no evidence of undernourished children in the agricultural regions, nor in the mountains. The crop yield was fairly good; the fertility of the soil has suffered some because of the high cost of chemical or bone fertilizer. Men, women and children were laboring in the fields. Wheat had been cut and threshing was going on.

Every grain counts, not only in Austria, but in other countries as well. This was shown by the fact that children were picking up heads of wheat that had fallen off the stalk during the harvest. We saw this in Bavaria, Austria and Czechoslovakia.

We entered Vienna at night time. The place was poorly lighted and cheerless. There is a shortage of coal, and, unlike Switzerland, Austria has done practically nothing with her water power resources, the chief reason being that the Hapsburgs and the junker class owned the coal mines under the old order. The people of Vienna were the most hopeful we saw anywhere. As travelers know, it was a beautiful city. In many respects, it still is. The Viennese love the place. Their numbers have been augmented by the thousands of Germans who had been living in old Servia and in other succession states. They are devoted to music.

**Hungry Vienna Is Heartened By Music**

During the most stressful times, the authorities found it easier to provide music than food. The masses attended the opera and went back to their homes with a reinforced morale. Was ever more sublime tribute paid to the art? The picture of conditions is drawn in order that we may not minimize the difficulties that attend the task of rehabilitating Austria. I believe she can live.

A hopeful, if not confident, spirit is expressed by Col. Chas. Causey, an American of successful mining, engineering and railroad experience. During the war he was a part of the general relief organization. Later he was assigned to supervise affairs in Austria and the three succession states until the governments were organized. He has been retained as an industrial and transportation adviser by the Austrian ministry. His judgment therefore amounts to something.

Let us go to the basis of our belief that Austria, if given a chance equal to that of other struggling nations, can survive:

Her creditors have granted an extension of her national debt. I found no one anywhere who believes that any attempt will ever be made to collect it. This disposes of that part of the equation. The geographical situation of the country creates the base of the great transit commerce. The lines from western Europe to southeastern Europe and Asia Minor lead naturally through Austria, intersecting at Vienna the commercial route from Czechoslovakia to the Adriatic. This meeting place of the eastern and western lines with those from the north and south gives Vienna much importance.

Vienna has been the banking center of this part of the world. It can safely be assumed that boundary lines nor lingering racial differences will disturb the natural channels of trade formed through centuries. If the skeptic bases his belief upon the theory that Czechoslovakia, Hungary and Jugoslavia will not trade with Vienna, then how can he reconcile that with the accompanying contention that the Bohemians and Hungarians and Serbians should have remained under Austrian rule? If commercial accord is impossible, then how could there have been any national harmony?

Austria does not provide a self-sustaining food supply, but she is not alone in this. She must buy some wheat elsewhere, but in this connection let us be reminded that in England and even in Germany, agricultural authorities and economists have been debating the question for many years as to whether it would not be better to raise less wheat and turn soil activities over to more profitable uses. In short, European countries are not convinced now that they can raise wheat as cheaply as they can buy it.

**Czechoslovakia Leader Nears The Solution**

The most hopeful thing in southeastern central Europe is the work which is being successfully carried out by Minister Benes, of Czechoslovakia. An economic confederation of the countries of the Danube is something more than a dream. Benes realizes that Vienna in her need creates a market for the farmers of Czechoslovakia, Hungary and Jugoslavia. Even though these countries help to feed Vienna, it is not a one-sided obligation, and any measures which might be considered to reduce the supplies naturally flowing to Vienna would react upon agricultural districts with such disastrous effects that no government would dare enforce them.

**EX-GOV. COX SAYS**

The fundamental thing that is lacking (in Austria) is an established and recognized authority. The members of the government a month ago had no hope of a continued tenure beyond the hour.

I fear that too many of the students of the Austrian question have approached it from the local viewpoint of Vienna.

There was no evidence of under-nourished children in the agricultural regions, nor in the mountains.

During the most stressful times, the authorities found it easier to provide music than food. The masses attended the opera and went back to their homes with a reinforced morale.

The most hopeful thing in southeastern central Europe is the work which is being successfully carried out by Minister Benes of Czechoslovakia. An economic confederation of the countries of the Danube is something more than a dream.

Foolish embargoes are not found at the frontiers as they once were. The peoples in the countries under discussion realize that trade consists of both selling and buying. The method of raising revenue which they favor, is the direct, rather than the indirect plan of taxation. Czechoslovakia, for instance, can give Austria one-half of her sugar crop and she will not impose an export tax on it. She is developing large oil fields and their products will carry no export tax. The policy with respect to these two stable articles runs through the whole fiscal system to the new republic centered at Prague.

Assistance to the Benes plan is being afforded by that branch of the League of Nations which was organized for the specific purpose of facilitating communication between European countries. It must not be forgotten that under the old system in Europe, the attempt to enforce starvation upon one country was not infrequently a deliberate affair. Mr. Benes states that the transit and trade project which he is promoting is meeting with success and that it will be advanced further now that Hungary has been admitted to the League of Nations.

Let us now turn to not what Austria needs, but what she has:

Fortunately, the greater part of the land in Austria is in small and middle-sized holdings. Only 6 per cent of agricultural land is in farms of more than one hundred hectares (a hectare is 2 1-2 acres) each. Fifty per cent of the woodlands are in large estates.

Before the war the territory comprising the present Austria, produced 1,400,000 bushels of grain annually. This amounts to seven-ninths of what Austria will consume of bread grains. She can easily raise enough potatoes. She grows sugar beets, but not enough. Her output of poppy-seed, hemp, flax and other commercial plants has been considerable. In the Alpine region alone in the year 1910, there was an average of 352 cattle per 1000 inhabitants. The raising of chickens, geese and ducks has long been a specialty in Austria.

That the old monarchy paid little attention to agricultural development is shown by the fact that while Switzerland produced in milk 2700 liters per cow per year, the Austrian average was only 1800 liters. Thirty-eight per cent of the Austrian area, not counting western Hungary, is covered by forests. Of the thickly wooded countries, Austria is inferior in this respect only to Finland (46 per cent), Russia (39 per cent), Sweden (44 per cent), Canada (39 per cent). Of the large wooded estates, one-third belong to the government.

**Austrian Factories Can Dominate Big Trade**

In the textile industry, the production of the Austrian cotton spinners is more than twice as large as the demand of the weaving establishments, so that a part of the Austrian yarns goes into exports. The clothing industry of Vienna has always been one of the largest on the continent. The textile industry at the beginning of the year was working on an average of 50 per cent of its capacity. The paper industry was up to its peace-time production, as well as the electrical, and certain branches of the wood industry.

The iron industry is very important. There are large deposits of excellent iron ore in Austria, and not one ton of the raw material need be imported. There are great deposits of white pig iron. The largest mines are worked as open cuts under very favorable conditions. Czechoslovakia is dependent upon imports for her iron ore, especially that which is free from phosphorus. The Austrian refined steel enjoys a world reputation, especially for carbon or alloy, which is required for high-class tools and certain structural parts.

In the construction of machinery, Austria will have no competition in Southeastern Europe worth while, except from Czechoslovakia. Of the seven locomotive factories that were in old Austria, four of them are in the republic of Austria. She has two car factories. Capacity under modern conditions is 5000 cars per year. In the cotton spinning industry, she has 1,200,000 spindles, which, when working at capacity, can keep 30,000 looms busy.

Her woolen industry was always successful. In the paper industry new Austria has two-thirds of the factories that were found in old Austria. The succession states will buy most of their electrical goods in Austria. Before the war five rubber concerns employed 10,000 men. The greater part of the output is exported to the succession states, the Balkans, Italy, Switzerland and Holland. The Austrian tanneries have been famous for years.

**Government Stability Biggest Need Now**

Attention has already been called to the extensive breeding of cattle in the mountain regions. One of the most important natural resources of Austria is her abundant magnesite. It is said to be found in only two other places in Europe. Few quarters are richer in the deposit of cement. In specialized industries, no city in Europe has been more conspicuous than Vienna. Her coal supply is short, but it is admitted that every wheel in Austria can be turned by hydro-electric power generated in that country. In discussing this with Col. Causey, he stated that the hydro-electrical development would necessitate the purchase by Austria of only one essential — copper.

When there was some prospect of the stabilization of the fiscal system, several foreign corporations were engaged in the surveys based upon the opportunities for agricultural, mining, hydro-electrical and banking development. Governmental order must precede everything else. Some months ago when an Austrian loan was under consideration, the three political parties agreed to form a coalition government and meet the conditions which would be imposed by foreign bankers. This was regarded as one of the most hopeful symptoms of the situation. If Germany is saved from collapse, Austria will not go by the board.

(Copyright, 1922, by NEA Service, Inc.)

**The new country, Czechoslovakia, and Minister Benes, its coming leader, are discussed by ex-Governor Cox in tomorrow's article.**

## West Virginia News Briefs

(By the United Press)

FAIRMONT—John Robinson, an aged man, was found in a hovel located in a hollow near Lore, near death and helpless. He was removed to a local hospital.

CHARLESTON—St. Albans man reports the theft of his automobile to local police department. Ten minutes later a police lieutenant recovers the "stolen" machine. It was then the man realized he had forgotten where he had parked it.

CHARLESTON—A special tax of one cent per gallon on all gasoline sales will in all probability be added to the revenue laws of the next legislature, in compliance with the recommendation of Walter S. Hallanan, state tax commissioner, it is believed in official circles here.

CLARKSBURG—Local man eating luncheon in a restaurant, hears a shout of score board rooters and swallows both sets of "store" teeth. A trip to a hospital and an operation was necessary in order to extract the misplaced molars.

CLARKSBURG—During the recent dry spell three men were hired by the state game and fish commission to transfer trout from shallow water to the deeper holes in the Buckhannon river at Helvetia, it was announced by the secretary of the Wild Life League of West Virginia.

PARKERSBURG—Fletcher Boso, of Lanckport, was arrested here, charged with complicity in the recent burning of the Flinn school house in Harris district.

WHEELING—Mike Cleary, 70, construction foreman, was arrested, charged with murder, following the death of Stephen Oskoski, whom Cleary is alleged to have struck down.

MORGANTOWN — Circuit Judge Lazzelle dismissed the cases of Fred Best, patrolman, and Constable Glenn White, who figured in a pistol duel here a year ago. The supreme court recently granted a new trial to Best, who had been convicted and sentenced to one year in prison. A woman was the cause of the pistol duel.

CLARKSBURG—C. C. Duscuberry, of Huntington, was elected grand worthy patron of the West Virginia Grand Chapter Order of Eastern Star in nineteenth annual session of the chapter which closed here this week.

WHEELING—Wheeling's rat killing campaign, which has come to a close today, resulted in 2,125 fatalities—all members of various rat families and tribes.

**To Widen Paving**

**The state highway department has allowed Pike county the sum of $810 for the widening of the paving between Waverly and Piketon from 16 feet to 18 feet.**

**Comfort Your Skin With Cuticura Soap and Fragrant Talcum**

Soap 25, Ointment 25, Talcum 25. Sold everywhere. Sample free of Cuticura Laboratories, Dept. X, Malden, Mass.

CHAMBERLAIN'S COUGH REMEDY

FOR THE RELIEF OF Coughs, Colds, Croup WHOOPING COUGH, HOARSENESS BRONCHITIS

—SOLD EVERYWHERE—

# I First Compounded This Newer Form of Iron For My Own Neighbors

**Their Praise of This Remarkable Remedy Has Spread So Rapidly That Now Over 4,000,000 People Use It Annually**

Years ago I began to wonder at the great number of my own friends and neighbors whowere always ailing, complaining and doctoring, without ever seeming to get any better. Both working men and their wives were frequently all tired out in the evening, and a great many were weak, nervous and run-down. One had pains in the back and thought he had kidney trouble. Another had pains around heart, palpitations and dizziness, and was sure he was suffering from heart disease. Still others had severe headaches, floating spots before the eyes, tender spots along the spine and a great variety of alarming symptoms.

For years I made a special study of this condition, consulting a great number of physicians and chemists. An immense number of investigations by physicians all over the country showed that three people out of every four you meet lack 107% iron in their blood. Lack of iron in the blood is the greatest of all devitalizing weaknesses. It is the iron in your blood that enables you to get the nourishment out of your food. Without iron, nothing you eat does you any good. Your heart, lungs and kidneys and all your vital organs get their nourishment from the blood stream, and when the blood lacks iron and is thin, pale and watery, you may suffer from the symptoms of a great number of diseases when the real and true cause of all your trouble is a lack of iron in the blood.

In the old days people often took metallic iron, which some physicians claim is not absorbed at all. In compounding this newer form of iron which I call Nuxated Iron, I employed a special form of iron, which is like the iron in your blood and like the iron in spinach, lentils and apples. Unlike the older forms of iron, it will not injure the teeth nor disturb the stomach, and it is ready for almost immediate absorption and assimilation by the blood. It is the people whose blood is rich in iron who possess great strength, force and energy. If you are not strong or well you owe it to yourself to make the following test:

See how long you can work or how far you can walk without becoming tired. Next take two 5-grain tablets of Nuxated Iron three times a day after meals for two weeks, then test your strength again and see how much you have gained. An astonishing number of nervous, run-down people who were ailing all the while, have greatly improved their health and increased their strength, energy and endurance simply by taking this newer form of iron. For sale by all druggists.

including Stewart's Cut Rate, Flood & Blake and Fisher & Streich.
—Advertisement

## COMMENDS TIMES EDITORIAL

To the Editor of Daily Times:

We, the members of this class, do heartily commend the editorials appearing in the Daily Times, of recent date pertaining to the prohibition amendment, and think that the influence of the same will be far reaching, and will be very influential in deciding this issue at the coming election.

Signed: MANLY MEN'S BIBLE CLASS.

## Knights To Celebrate Columbus Day

District deputy Charles Mayne of Ironton will be the principal speaker at the banquet to be given tonight at eight o'clock at the Elks dining room, by members of the Portsmouth Fourth Degree Knights of Columbus, complimenting the fourth degree members of the Ironton and Chillicothe lodges.

The affair has been arranged in celebration of Columbus day, today, October 12th. About seventy-five knights, their wives and sweethearts are expected to be in attendance at the banquet, and later will enjoy the opening dance of the winter, of the Knights of Columbus to be held at Baesman's Academy at nine o'clock.

The committee in charge of tonight's affair includes: James Distel, chairman; Chris Wagner, Dan Flannigan, Lawrence Wagner and Noll Russell.

**CAR GOES OVER BANK**

HAMDEN, October 12.—While driving to McArthur, Mrs. Joe Howell in company with her children, had the misfortune to go over a bank near Benner's Lake, breaking one of the front wheels of their Oakland touring car. Fortunately none of the occupants was injured.

**An ugly cut? MENTHOLATUM is antiseptic and healing.**

**I Want Every Man**

To read this advertisement and find out how and what material goes into this Oxford. Made of genuine calf skin, tanned by Creese & Cook, oak outsoles and insoles, rubber heels, leather counters and boxes in toes. This cut shows one of my new French lasts called the Sovereign and is absolutely correct in style; dark tan or black, priced at nine-fifty. I have a cheaper one if you want at six-fifty, either in oxfords or boots. These are quality shoes in both grades and will compare very favorably with other higher priced shoe. Of course I will fit you.

Comfy House Slippers

**FRANK J. BAKER** School Shoes 845 Gallia St.

The Sleepless Shoeman

**The Season of Fall House Cleaning**

The present spell of cool weather is only a forerunner of what is in store for us very shortly. To those who have not yet finished their cleaning we wish to say that they should not lose sight of the fact that they will find a good assortment of floor coverings in our floor covering department.

Whether you have been advised or not Rugs have already advanced from 10 per cent. to 15 per cent. We are still offering the rugs we have in stock at the old price and marked very close at that.

Good Tapestry 9x12 from .....$19 to $36
Good Axminster Rugs 9x12 from .....$37.50 to $50
Wool and Fibre, best quality, 9x12, from ....$19 to $21
Wilton Velvet, 9x12, from .....$72.50 to $87.50
Good quality Velvet, 9x12, from .....$39.50 to $42.50
Printed Linoleums .....$1.00 per square yard
Inlaid Linoleum, special, extra heavy, $1.75 per sq. yd.

Get our prices on Window Shades. See the Tarrington Electric Cleaner, the best in the city. Ask for a demonstration and be convinced.

**A. Brunner And Sons**

909-911 Gallia Street

BRINGING UP FATHER

"Copyrighted 1919 International News Service" Reg. U. S. Pat. Off.

BY McMANUS

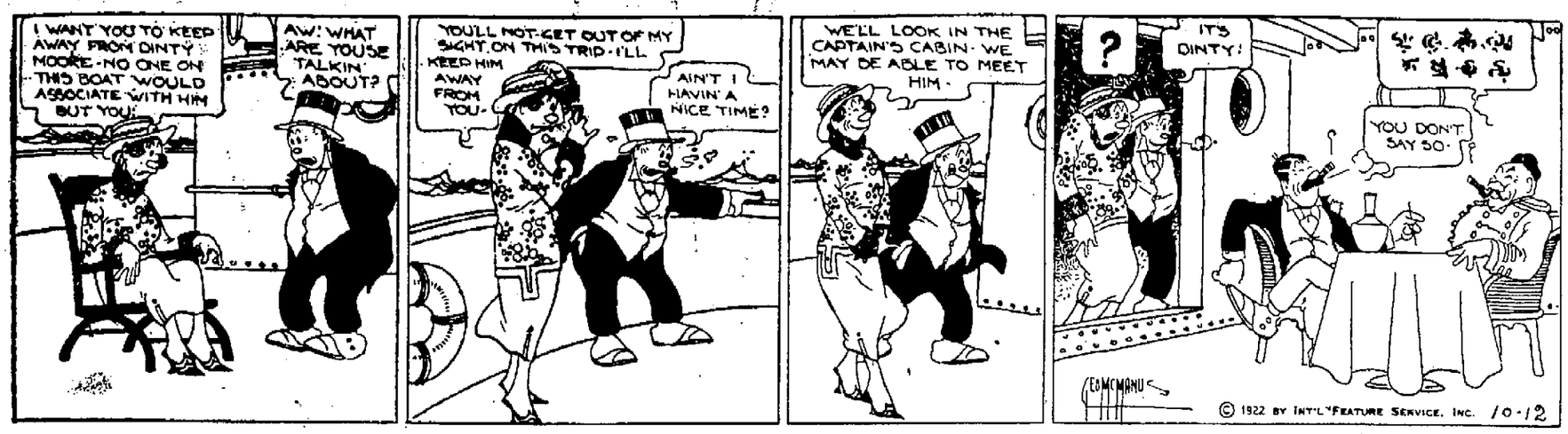



THE ACID TEST

Whether you are to be a POWER or FAILURE among men lies in your ABILITY or INABILITY to SAVE a part of your EARNINGS. Resist FOOLISH IMPULSES to gratify PRESENT WANTS. SAVE FOR THE FINAL WANT, which will surely come.

The Citizens Savings and Loan Association Company
Assets $2,200,000.00
6 Per Cent For 31 Years. Why Take Less?
Operated By
THE HUTCHINS AND HAMM CO.
First National Bank Building



KIRSCHBAUM CLOTHES

*Lower the cost of dressing well!*

OUTDOOR MEN

Here are superb overcoats! Soft warm, colorful fabrics; beautifully designed; fine tailoring. They'll help you lower the cost of dressing well.

$25 to $45

HALL BROS.

Fourth and Chillicothe Streets


## Rally Day At Second Presbyterian Next Sunday

Next Sunday will be Rally Day at the Second Presbyterian Sunday school. Every effort is being made by the Sunday school organization to have a record attendance on that day. Individuals and classes are working hard to increase the school membership in addition to bringing in as many new members as possible. All members of the school are urged to take a personal interest in the rally and assure its success by being there and bringing as many acquaintances along as possible.

## SOCIETY

Mrs. J. I. Hudson, formerly of Portsmouth, and a daughter of Mr. Theodore Doty, Franklin avenue, was operated upon for tumors yesterday morning at the McKinley hospital, Columbus. A telegram received yesterday afternoon by local relatives stated that her condition was very favorable.

A large attendance is anticipated at the initial dance marking the opening of the series of winter activities of the local council Knights of Columbus, to be held tonight at Baesman's Academy. The dance is being given under the auspices of the Fourth Degree members, but all Knights, their wives and lady friends are invited.

Dancing will commence at nine o'clock the music to be furnished by Baesman's orchestra.

The first meeting of the New Century Club will be held Friday afternoon at two-thirty o'clock at the K. of P. Hall, corner of Fourth and Washington streets. All members are urged to attend, as an interesting program has been arranged by the committee in charge.

Friends of Mrs. J. A. Maxwell will regret to learn that she is still confined to her home by illness. Mrs. Maxwell has been ill for the past several weeks.

An oyster supper will be given Friday evening of this week at Trinity church from five to eight o'clock by the Young Women's Home Missionary Circle and the King's Daughters. The menu will be escalloped oysters, meat loaf, creamed potatoes, slaw, hot rolls, coffee, ice cream and cake.

Mrs. Austin Chestnut of the Donaldson Apartments will leave today for a visit with Mrs. Ira See and mother, Mrs. Mary Roberts, of Louisa, Ky.

Mrs. Clarence Clausing (Goldie Patton) entertained with a pretty party last evening at her attractive home, 1713 Baird avenue, in honor of the seventeenth birthday anniversary of her sister, Miss Dorothy Patton. The Clausing home was beautifully decorated for the occasion with baskets and vases of fluffy dahlias, and the evening was spent in playing games, dancing and music. Later a delicious refreshment course was served to the following guests:

The Misses Dorothy Patton, Helen Zeisler, Mildred Warman, Marjorie Flowers, Virginia Goetz, Virginia Clark, Mildred Williams and Carol Patton.

Messrs. Harold Spence, James Duduit, Thomas Brock, Willard Ebersson, Charles Knauss, Marvin Putzek and Lester Williams.

**In Sciotoville**

Mrs. J. W. Bowen of Jackson is visiting relatives in Sciotoville.

**Visits City**

P. P. Potts, B. and O. agent at Oak Hill was in the city on business Wednesday.


"Gets-It" Removes Corns Quick

No matter how tough or how stubborn it may have been, the corn or callus that is touched with a few drops of "Gets-It"

is doomed to a quick, easy, sure and painless end. Never again can it pain you. Soon you are holding in your fingers its entire remains—a single piece of dead, shriveled skin that you throw away—forever. Hard corns, soft corns, any corn. Costs but a trifle—and guaranteed. Try it. E. Lawrence & Co., Mfr., Chicago.

Sold in Portsmouth by J. F. Davis Drug Company. The Fisher and Streich Pharmacy, Wurster Bros., Red Cross Pharmacy, Flood and Blake, Stewart's Drug Store, Stahler Drug Co.


## Twenty-four Years Ago

Frank Gross, the long time popular foreman of The Times job department, retired from the printing business, and left for Columbus, to enter a dental college.

M. B. Gilbert & Company moved their powder house from near Spring Lane Distillery to the Philip Babst farm, on the Chillicothe pike.

Lon Frazer, one of the foremen of the Portsmouth Turned Shoe Company, came near ending his earthly existence by taking an overdose of morphine by mistake.

Mrs. Elizabeth Fowler, 86 years old, was killed by a fall down a flight of stairs at the home of her grand-daughter, Mrs. J. C. Swentzel, on East Second street. The aged woman was left alone in the house and was found dead on the return of a member of the household.

Cliff Lattimer, former baseball artist, was signed to play left field for the New York Giants. Lattimer came to this city with Manager Shinners.


It's for Piles

Peterson's Ointment

"Hundreds of people have told me," says Peterson, "that Peterson's Ointment is the quickest and best remedy for piles in the world." For chafing, eczema, old sores and sore feet. All druggists, 35c, 60c, $1.00, $2.50, $5.00. —Advertisement.



Comfortable Feet Well Groomed

Arch Preserver Shoes

ARCH PRESERVER SHOE "KEEPS THE FOOT WELL"

have made it possible for particular women to secure foot comfort without sacrifice of style.

Arch Preserver Shoes follow every trend of fashion. They are distinctive in line, precise in workmanship, rich in material. Yet, by means of their concealed built-in arch bridge the foot is supported and kept permanently normal and vigorous.

The oxford illustrated is but one of many styles.

F. Anderson Bros. Co.



*If you haven't found the right corset*

it is because you haven't gone to the right shop. If you want an exactly-right corset—one that will always be comfortable, one that will never need "breaking-in", one that will make you look your best—all you need to do is to permit us to properly fit you according to the never-failing system of Gossard Type Corsetry.

Understanding your type is one of the most important aids to beauty you will ever find. Remember that whatever your figure may be there are Gossard Corsets with just the support you need at your age and weight to give you the proper proportions of the type to which you belong. Gossards are moderately priced, launder beautifully, will outwear two or even three ordinary corsets and will give you a comfort such as you never knew before.

Gossard trade marked Corsets as low in price as $2.00

F. Anderson Bros. Co.



PDG PDG PDG PDG PDG PDG PDG PDG PDG PDG PDG PDG PDG PDG PDG PDG PDG PDG PDG PDG PDG PDG PDG PDG

# A FRIDAY SALE!

## OF THINGS YOU NEED, FOR THE COLD WEATHER

**$22.50 Fall Coats**
Beautiful new Fall and Winter Coats in all wanted colors, made in the very newest styles of several good materials. Priced now at

**$14.95**

**New $30.00 Coats**
A large line of fine Silk Plush, double faced Polo Cloth, Velours, etc., with rich fur trimmings in all wanted colors. Priced now at

**$24.95**

**$20 Fall Suits**
A fine sample line of Velour, Tricotine and Serge Suits in the newest styles with rich fur and embroidery trimming. Choice

**$14.95**

**Pattern Hats**
We have just received a large shipment of fine pattern hats in several good styles and colors. Hats which were made to sell up to $8.00. Choice for

**$4.98**

**Women's $20 Dresses**
Beautiful new Fall styles of Crepe de Chine, Canton Crepe, Tricotine, Poiret Twill and Serge, in all the new autumn shades, trimmed with embroidery, beads and braid.

**$14.95**

**Child's $7.50 Coats**
This lot includes many pretty styles and colors in all sizes for children. Choice for ..... **$4.98**

**Girls' $1.50 Dresses**
Girls' pretty Gingham Dresses in a large variety of new styles and patterns. Sizes up to 14. Choice for ..... **98c**

## MEN'S AND BOYS' CLOTHING

**Men's $15 Suits**
New Fall styles, made of blue Serge and Wool Cashmeres in snappy new patterns, models for men and young men at

**$9.95**

**Men's $25 Suits**
All Wool blue Serge and hard finished Worsteds in plain or fancy sport models with pleated backs and patch pockets

**$18.50**

**$1.50 Flannelette Shirts ....98c**
Men's shirts, full cut and well made, of heavy quality flannelette.

**Men's $1.50 Union Suits ... 98c**
Men's fall weight, ribbed fleece union suits, closed crotch, all sizes.

**Men's $3 Wool Shirts ....$1.98**
Good quality, made with two pockets, in navy khaki and grey.

**Boys' $7.50 Suits**
Fine wool cashmere suits with newest belted coats, patch pockets and 2 pairs of pants sizes 8 to 18.

**$4.98**

**Boys' $10 Suits**
All wool fancy sport models, latest styles with ttwo pairs of lined pants, sizes up to 18.

**$7.45**

**Boys' 85c Union Suits .....59c**
Boys' medium weight, ribbed union suits, in all sizes up to 34.

**Boys' $2 Sweaters ..... $1.24**
Fine knitted slip over style sweaters in pretty combination colors.

**Men's $1.50 Sweaters .....98c**
Men's heavy ribbed knit coat sweaters, with shawl collars.

## SAVE MONEY ON SHOES HERE

**Women's Sample Shoes**
Fine shoes of calf or kid, in black or brown, mostly small sizes, choice per pair ..... **$1.49**

**Women's $4.50 Shoes**
Fine black kid dress shoes all leathes, priced at only .... **$2.69**

**Child's $1.75 Shoes**
Black kid and gun metal shoes all leather, per pair ..... **$1.49**

**Misses' $3 Shoes**
Gun metal, black or brown, all leather shoes, sizes 11 1-2 to 2 **$1.98**

**Women's $6 Shoes**
High grade black and brown kid also patent leather shoes at .. **$3.98**

**Boys' $3 Shoes**
Fine gun metal dress shoes in blucher or English styles .... **$2.95**

**Youths' $3.50 Shoes**
Black viel kid shoes, cushion insoles, also black or brown calf shoes at ..... **$3.95**

**Men's Shoes**
Men's genuine Elkskin work shoes, solid leather, all sizes **$1.98**

**Men's $6 Shoes**
Boys' all leather black gun metal shoes, per pair ..... **$1.98**

**$3.00 Elk Shoes**
Brown calf and black gun metal shoes in sizes 13 1-2 to 2 **$2.49**

## Friday Sale Of House Furnishings

$1.00 fancy glass bowls, large size .. **69c**

19c Heavy Granite wash basins ..... **14c**

25c Tube Cake Pans, large size .... **19c**

$1.25 Flower Pots, 12 inch size, with saucer ..... **98c**

25c Milk Strainers medium size ..... **14c**

35c galvanized buckets, 14 quart size .. **29c**

$1.75 Wooden Clothes Rack, strongly built ..... **$1.49**

35c Rolling Pins extra large size **29c**

95c galvanized wash tubs, No. 2 size **79c**

65c coal buckets Japanned, large size **49c**

**Women's $1.50 Unions 98c**
Fine ribbed fleece union suits, with long or short sleeves, also sleeveless.

**Women's $2 Unions $1.49**
Ribbed or fleece lined, perfect fitting union suits, all sizes.

**$1 Vests, Pants ..... 79c**
Women's good quality, ribbed vests or pants in all sizes.

**Child's Unions ..... 79c**
Children's full weight union suits, several grades, all priced very low.

**Child's $2 Sweaters $1.49**
Children's fine wool knit slip over coat sweaters, all colors.

**Child's $3 Sweaters $1.98**
Fine knitted slip over or coat sweaters for children and misses.

**Women's Sweaters $1.98**
All new colors in women's slip over sweaters, priced at $1.98.

**$3 Grey Blankets .. $1.69**
Full bed size grey blankets with colored borders, per paid $1.69.

**$4.50 Blankets ....$2.49**
Large size heavy grey blankets with pink or blue borders, pair $2.49.

**$5 Plaid Blankets .. $2.98**
Large size heavy plaid blankets in pretty colors, per pair $2.98.

**$3 Comforts .....$1.98**
Heavy cotton filled comforts, with flowered cretonne covers.

**$1.00 Wool Hose ... 69c**
Women's heather mixed wool Burson hose, per pair 69c.

**Child's 25c Hose ....19c**
Medium or heavy ribbed hose in black or cordovan, all sizes.

**75c Outing Skirts ... 49c**
Women's petticoats of light or dark, heavy outing.

**Child's 75c Gowns .. 49c**
Full cut children's gowns of striped outing, braid trimmed.

**$1.25 Outing Gowns ..79c**
Women's full cut well made gowns of good qquality outing.

**$1.00 Chemise .... .69c**
Women's chemise in f lesh or white, lace and embroidery trimmed.

Feather Ticking, Yard ..... **29c**

Comfort Challies, Yard ..... **14c**

Dark Outing, per yard ..... **12½c**

36 Inch Dark Percale, yard ..... **15c**

Brown Crash, price per yard ..... **5c**

Apron Gingham, Lancaster Brand . **12½c**

GO WHERE THE CROWDS GO

PORTSMOUTH DRY GOODS CO.
603 CHILLICOTHE ST.

BEST VALUES AT ALL TIMES

PDG PDG PDG PDG PDG PDG PDG PDG PDG PDG PDG PDG PDG PDG PDG PDG PDG PDG PDG PDG PDG PDG PDG PDG

**NO MORE HEADACHES**

Many people are troubled with nervousness and headaches, which are due to some eyesight trouble. Let us examine your eyes and make glasses to overcome your eyesight trouble, and your nervousness and headaches will disappear.

J. F. CARR
Jeweler—Optometrist
64 Chillicothe St., Next Gallia

**General Insurance**
**THE HAZELBECK CO.**
Royal Savings Building
625 Gallia St. Phone 70

**THE STAR STORAGE CO.**
Successors To
The D. A. Alspaugh Storage Co.
PACKING, CRATING, REPAIRING AND STORAGE
The best equipped and most MODERN STORAGE HOUSE
Right in the heart of Portsmouth
Corner Third and Gay Streets
Phone 888 or 768

**RATES FOR ADVERTISING**

In Want Column, For Sale, For Rent, Lost, Found, Notice and under heading Miscellaneous, 1 1-2 cents per word each insertion. No order under 10 cents. Foreign Rate 2 cents per word.

Black Face Type, 5 cents per word.

10 Point Type 1 1-2 cents per word.

Rates for display Advertising on this or any other page given upon application to

Times Advertising Department

**MASONIC NOTICES**

Special meeting of Aurora Lodge Thursday, October 12, 7 P. M. Work in F. C. Degree.


## WANTED

**WANTED**—Two men over 25 who can qualify for a position of responsibility. Good pay. Excellent references required. 418 Masonic Temple, 10-12 a. m., 2-5 p. m. 10-5-tf

**WANTED**—You to know that you can get glasses for sewing or reading complete for $5.00 in shell rims at Winchell's, 1209 9th. Phone 378. 5-17t

**WANTED** — Upholstering, auto-top recovering and side curtain work. Jos. L. Schreick, 810 Chillicothe Street Phone 403-X. 9-27-tf

**WANTED**—Experienced shoe workers. Male and female. Good pay, steady work. Railroad fare paid. Wire or write Supt. Krohn Fechheimer, Pendleton St., Cincinnati, Ohio. 7-7t

**WANTED**—Moving, $2 load. Phone 2467. John Q. Arthurs. 9-28-tf

**WANTED**—To buy second hand furniture. Furniture Exchange, 510 Second. Phone 2612-X. 9-6t

**WANTERD**—Truck and wagon body builders and blacksmith. Good job for right party. Dennison & Holcomb, 418 Second St. 10-5t

**WANTED**—Position as truck driver or chauffeur; experienced. Phone 2488-Y. 10-3t

**WANTED—Help wanted, Male and Female — Government** has many Clerical positions to fill in the departments at Washington. Examination Nov. Good salary. Experience unnecessary. Full particulars sent free about Positions, Examinations. White Columbia School Civil Service, 87 Pope Bldg., Washington, D. C. 10-4t

**WANTED**—To buy small iron safe. Phone 1115-R. 10-3t

**WANTED**—We have a good position for a man over 25. Honesty, good personality and determination will qualify you. Good references required. Apply 10-12, 2-5, 418 Masonic Temple. 10-tf

**WANTED**—Good girl for housework, must be good cook. Phone 159. 10-3t

**WANTED**—Autos and trucks to repair and rebuild. The only shop in the city that can take care of all your needs. We make a specialty of painting and recovering tops. All work guaranteed and prices right. Don't fail to call us when in need. Denison & Holcomb, 418 Second. 10-5t

**WANTED**—To buy girl's bicycle. Phone 1485-L. 10-3t

**WANTED**—A middle aged lady to help with housework and look after two old people. Mrs. J. F. Stockham, Beachwood Heights. Phone 1611-Y. 11-3t

**WANTED**—Girl for cooking and general housework. Reference required. 641 2nd. or phone 163. 10-11-tf

**WANTED**—To trade touring car for horse and buggy. Phone Boston 61-X. 11-3t


**LONG DISTANCE MOVING**
Largest auto moving van in city
Anywhere Anytime
J. H. RYAN
Phone 1985-Y 212 Market St.

**Moving And Transfer**
In city $2 per load. The cheapest man on long trips.
CALL HOLLEY
2424-L

**The Schmidt-Watkins Co.**
**Plumbing, Heating And Electrical Contracting**
934 Gallia Street
Home Phone 573
Bell 383

**We Are Specialists In MOVING**
Local and Long Distance
Covered Trucks
Expert Furniture Packers
Storage for Household Goods
Get Our Prices
PEEL STORAGE CO.
Phone 1219

**MOVING**
Local and Long Distance
Phone 382
**TAXI**
Phone 382
All New Cars
Independent Transfer and Taxi Co.
Bell Phone 6

**NOTICE! SAVE MONEY!**
Place your Plate Glass Insurance with us — save 20 per cent to 40 per cent — Reliable company.
THE LAND OFFICE
Phone 175

**VIRGIL E. FOWLER**
X Ray Laboratories
Phone 18
634 Second Street
X Ray Examinations
By Appointment


**WANTED**—Short, order cook (woman or man); also wait on trade. 1403 Norfolk St., Terminals. 11-3t

**WANTED**—Washing or ironing or any kind of household work. 1144 12th in rear. 11-3t

**WANTED**—A position by stenographer; best reference. Phone 913-L. 11-3t

**WANTED**—Position as housekeeper, middle age. In country preferred. Phone 2058-R. 11-3t

**WANTED**—Practical nursing to do. Give best of reference. Phone 778-L. 11-3t

**WANTED**—Colored laundress for Friday, call in evening. 2015 Franklin Ave. 11-3t

**WANTED — Expert accountant and auditor desires position in Portsmouth. Seven years' experience. Answer C. E. care of Times. 12-2t**

**FOR SALE**—Typewriter, $20; adding machine, $25; check writer, $15; cash register and duplicator cheap. J. Steel, Madisonville, Ohio. 12-1t

**WANTED**—Used 1-2 horse power motor. Phone 305. 12-2t

**WANTED**—Middle-aged woman as housekeeper. 2 miles back South Portsmouth on farm. Inquire Pete Timberlake, South Portsmouth, Ky. 12-4t

**WANTED**—Two specialty salesmen or women to call on merchants in Ohio or Kentucky, make $11 to $15 daily. No experience necessary. $30 cash bond required (fully secured). Must take position at once. Call for Mr. Henry, Room 11, St. Claire Hotel, between 7 and 9:30 tonight. 12-1t

**WANTED**—To buy pair of second hand scales. Chapman & Kennedy. Phone 1504. 12-2

**WANTED**—Young girl for housework, part time. 1909 Timmonds Ave. 12-3t

**WANTED**—Girl for general office work. Address A., care Times. 12-2t

**WANTED** — Woman for general housework. 1405 Kinney Lane. Phone 419-Y. 12-3t

**WANTED**—Autos to overhaul and repair. 2528 Gallia. Phone 2038-L. 12-2t

**WANTED**—Girl for housework. Apply in person. 724 Chillicothe. 12-2t

**WANTED**—Typewriting to do at home. Phone 1172-L. 12-2t

**WANTED**—Plastering and cement work to do. Phone 806-J. 12-5t

## FOR SALE

**FOR SALE** 235 acre farm in Pike Co., Ohio, 9 miles from Piketon on good pike. 190 acres fine bottom land. Balance rolling and about 25 acres in fine young timber. Two houses and a fine new large barn and outbuildings. This is a dandy farm for grain of all kinds and stock raising, as it is fine and raising land. Would consider some trade in good city property; also terms on part. If interested in a good farm call L. H. Seiling for price and particulars. Phone 1287-X. 11-3t

**FOR SALE** Good horse, 8 yrs. old. Inquire 3763 Stanton Ave., New Boston. 11-3t

**FOR SALE** 7 weeks old pigs. Inquire 1245 Oak, New Boston. 11-3t


**Do You Need Some Money?**

If you need some money to help you through your temporary difficulties come talk it over with us. We will assure you courteous attention and all loans strictly confidential.

Loans made on all kinds of chattel property—household furniture, automobiles, pianos, phonographs.

**The Peoples Finance Co.**
831 Gallia St. Phone 2595

**MONEY TO LEND**

On Furniture, Pianos, Victrolas, Autos, Livestock, Etc.

Which Loan Do You Want?

| | | | | | |
|---|---|---|---|---|---|
| $10 | $ 60 | $110 | $160 | $210 | $260 |
| 20 | 70 | 120 | 170 | 220 | 270 |
| 30 | 80 | 130 | 180 | 230 | 280 |
| 40 | 90 | 140 | 190 | 240 | 290 |
| 50 | 100 | 150 | 200 | 250 | 300 |

Our Easy Payment Plan

Loans of $10, pay $2 per month on principal and interest.

Any loan from $20 to $100, pay $3 month on principal and interest.

Any loan from $100 to $300, pay one-twentieth on principal each month and interest.

You have 1 to 20 months' time. The faster paid, the less it costs

SEE US FOR MONEY

The Industrial Loan Company

Rooms 222, 23, 24 Masonic Temple
Phone 1920


**FOR SALE**—At a big bargain, 6 room new two story, in good location, east. Combination coal and gas furnace; basement, bath; gas, electricity, front and rear porches. Price $5500. Terms to suit purchaser. Call L. H. Seiling, 1287-X. 11-3t

**FOR SALE**—One 21 inch fire pot Mueller pipeless furnace, new, at factory price. Stahler. 11-3t

**FOR SALE**—Two ladies' coats, one new; large size. Phone 1158-Y. 2007 Baird Ave. 11-3t

**FOR SALE**—Gas heater, child's bicycle and wringer, 1234 Ninth street. 10-3t

**FOR SALE**—Six room modern house with sleeping porch and all conveniences. Phone 1139-X. 10-3t

**FOR SALE**—Liberty table, heating stove, front door with glass, child's desk and chair. Phone 2502. 10-4t

**FOR SALE**—Five room cottage with front and rear porch, garage, chicken house, fruit of all kinds, 190 front by 450 feet, 3 1-2 miles from city on Scioto Trail. Phone 4404-R. 10-3t

**FOR SALE**—Two beds, springs and mattress, couch, wash stand, pot plants. 918 Seventh or Phone 860. 10-3t

**FOR SALE—Or Trade** my residence 1106 Offnere, six rooms and bath, electricity, large building on rear suitable for various purposes. Paul Revere. 10-tf

**FOR SALE**—Man's good work suit; also ladies coat and other articles. 1921 18th. 10-3t

**FOR SALE**—Small grocery, good location, good business. Phone 2448-G. 10-5t

**FOR SALE** or Trade—2 Ford touring cars, 2 Ford roadsters, 1 ton truck, Studebaker touring. Phone 94-Y. 10-3t

**FOR SALE**—Motorcycle and side car. Price $135. 1113 10th. 10-3t

**FOR SALE**—2 lady's coats, size 18, one short and one long; also crepe de chine dress. All almost new. 1922 18th. Phone 1535-X. 10-3t

**FOR SALE**—Nice five room cottage. Phone 1040-L. 12-3t

**FOR SALE** or Trade—Tire, battery, vulcanizer, gas and oil station. Grubb Tire & Supply Co. Phone 1831. 10-9-tf

**FOR SALE**—Closing out entire stock groceries and fixtures at less than cost. 1102 13th. Phone 2115. 10-9-tf

**FOR SALE**—7 passenger touring car. For sale, or trade for live stock. Home phone 1371 or Bell 22. 9-5t

**FOR SALE**—Fresh cow with calf; one mile east Sciotoville at Egbert traction stop. Phone 94-Y Sciotoville. 10-3-tf

**FOR SALE**—1920 Super Six Hudson. Bargain. Phone 499-R. 10-6-tf

**FOR SALE**—1920 Ford touring car. Cash. 1805 Timmonds Ave. Phone 1593. 9-13-tf

**FOR SALE**—Factory sale of Equity gas ranges and heaters. Save $25 to $60 on your new gas range by coming to the factory. All ranges guaranteed. The Portsmouth Stove & Range Co. 7-6t

**FOR SALE**—Four Equity cabinet ranges, full size 18 inch ovens, white enamel doors and splashers. $35.25 each. Retail value $65.00. The Portsmouth Stove & Range Co. 7-6t

**FOR SALE**—Ferns. Phone 1614-X. 11-3t

**FOR SALE**—Ladys's winter coat, Size 38. 1126 Second. 11-2t

**FOR SALE**—Reed baby carriage. Good as new. Call at 1630 5th after 5 p. m. 10-11-tf

**FOR SALE**—Ford coupe. New model. Call after 4:30 p. m. Phone 1543-J. 11-3t

**FOR SALE**—Ford touring car, 1917 model. In good condition. Price $150. See Henry H. Bayerl, the Ford Man. Phone 201. 11-3t

**FOR SALE**—At 909 Offnere Produce Co.: Apple butter apples, Roman Beauties, picked, $1.25; turnips, 25c a peck or 75c bushel; kraut cabbage, $1.75 per hundred; fancy globe onions, $1.25 bushel; sweet potatoes, 35c peck or $1.25 bushel; home grown potatoes, $1.25 bushel, and shipped potatoes, $1.00 bushel; mangoes, all colors, 3 doz. for 25c. Canning peas, $1.50 bushel. We deliver. Phone 2621. 11-2t


**READY TO MOVE INTO**

Is the well arrangtd five room cottage at 1821 Grandview avenue. Will be vacant only three days as over 40 families wish to rent it. Here's a chance to get fine home in fine neighborhood at reasonable price. And LISTEN, a very moderate payment, say $800 down, balance as rent will buy it.

CALL 342, BE QUICK

**FINAL NOTICE**

Absolutely Your Last Chance To Buy

**CAMP SHERMAN**

**Building Material—At Astoundingly Low Prices**

HURRY—FIRST COME—FIRST SERVED

22 carloads of material loaded on track, ready to be shipped to you, consisting of Sheathing, Flooring, Millwork 2x4, 2x6, 2x8.

Attention Mr. Contractor, Home Builder, Speculator!

Just a few days left to vacate this Government Reservation. Come and take advantage of a real opportunity.

**WE ARE ALSO DEALERS IN:**

| | |
|---|---|
| PAINT | NEW PLUMBING |
| SASH | NEW ROOFING |
| DOORS | SADDLE SOAP |
| RANGES | HARDWARE |
| ARMY GOODS | HARDWARE |
| | GALVANIZED TIN |

**At prices in many instances below Manufacturer's cost.**

Remember, this is your last chance. COME NOW or LOSE FOREVER this ONCE IN A LIFETIME OPPORTUNITY. You cannot afford to hesitate. You must decide now. Get on a train. Step in your car. Manage to get here somehow. Remember, please, we have only a few days to vacate this Government reservation.

**ROSE BROTHERS CO.**
Camp Sherman
Chillicothe, Ohio

Sales office also located at 1400 Harrison Avenue, Cincinnati.


**FOR SALE**—2 gas heaters, or trade for coal heater. Phone 6500-R. City View. 12-2t

**FOR SALE**—Coat suit, size 38. Inquire 1725 Logan. 12-2t

**FOR SALE**—4 room cottage on Hilltop. Owner leaving city. Terms. 1913 Summit St. 12-2t

**FOR SALE**—Dirt for the cost of the hauling. Aaron Clark, 1409 Mound. 12-3t

**FOR SALE**—7 room two story frame house, new 7th St. Hardwood floor and finish, tapestry mantel, French door, basement, furnace, bath, gas, electricity, large cement porch. Modern home in every respect. Vacant and ready to move into. Price, $7200. Terms arranged. Copelan Realty Co., 5-6 Kricker Bldg. Phone 2521. 12-1t

**FOR SALE**—4 room cottage, Rhodes Ave., New Boston. Gas, bath, garage, house in good repair, special bargain. $2800. Terms arranged. Copelan Realty Co., 5-6 Kricker Bldg. Phone 2521. 12-1t

**FOR SALE**—Beautiful six room modern home, fine location, just far enough from the congested district to afford some privacy, fine large lot, size 51x222. See this and you will buy it. Would consider trading for property down town or on Hilltop. W. W. Weidner Co. Phones 196 and 2601. 12-1t

**FOR SALE**—About fifteen acres of land in city limits within five minutes of our most exclusive residential district. This is real high class land for platting purposes. W. W. Weidner Co. Phone 196 and 2601. 12-1t

**FOR SALE**—New, six room dwelling, complete bath; reception hall, cellar, large lot, paved street. New Boston. Price $4500. $400 first payment, balance monthly. J. E. Hannah, 512 Second St. Phone 2436. 12-3t

**FOR SALE**—Thirty-three acre truck farm, rich; all tiled and level. One mile west of Haverhill on the A. & P. highway, with beautiful front on the Ohio. Improvements consist of a good six room dwelling, new barn, two wells, plenty of fruit; all fenced. The farm is ideal for truck, dairy or camp-site subdivision Will sell with or without equipment. Must sell. Phone 870-X. Ask for Thomas Mantle. 12-3t

**FOR SALE**—131 acre farm near Stockdale. 1500 fruit trees, good five room house, large barn and outbuildings on rural route and telephone, plenty of timber. Must sell this week. Price $3500 on terms. C. M. Emory, Stockdale, Ohio. 12-2t

**FOR SALE**—Typewriter; high grade. Cheap. Inquire Herald Press, 1202 Second. 12-2t

**FOR SALE**—Bicycle and baby buggy. Almost new. 1132 9th. 12-1t

**FOR SALE**—J. R. Watkins products. Phone 1019-J. 12-2t

**FOR SALE**—Black coat and one-piece dress. Size 38. 916 Waller. 12-3t

**FOR SALE** — Just completed: 6 room modern house. 4302 Gallia Ave. Basement, pantry, bath, floored attic, front and rear porches, with cement floors; hot and cold water, gas, electricity, furnace. Terms. W. F. Steinhauer. Phone 2669 or 2388-Y. 12-3t

**FOR SALE—Pups, Scotch collie and fox terriers. Dr. Lake's Dog and Cat Hospital.** 12-2t

**FOR SALE** Five room house and large lot, fine water and plenty of outbuildings. Household and kitchen furniture thrown in. All cheap for cash. Frank M. Griffin, Box 33, Fullerton, Ky. 12-2t

**FOR SALE** 5 room cottage; all conveniences. Phone 1139 X. 12-3t

**FOR SALE** Three gas heaters and one bath room mirror. 12-3t

LANDSEEKERS! ATTENTION! Opportunity awaits you near hustling city in Lower Mich. 20, 40, 80 acre tracts: only $10 to $50 down, bal on long time. Write today for FREE illustrated booklet giving full information. SWIGART LAND CO., Y1254 First Nat'l Bank Bldg., Chicago.

## FOR RENT

**FOR RENT** — Three unfurnished rooms with bath. Phone 2718-R. 18-3t

**FOR RENT**—Store room at 1504 Gallia. Phone 84. 12-3t

**FOR RENT** or Sale—Modern bungalow. 719 Campbell. 11-2t

**FOR RENT**—Furnished room for gentleman; private entrance. On car line. Phone 1650-G. 11-3t

**FOR RENT**—Two furnished light housekeeping rooms, with use of bath and telephone. Phone Boston 125-L. 11-3t

**FOR RENT**—Space in brick garage. Entrance 1412 3rd. Call at 1409 Second St. 11-2t

**FOR RENT**—2 furnished light housekeeping rooms. Phone Boston 163-R. 10-11-tf

**FOR RENT**—Sleeping room. Modern conveniences. In private family. Garage if desired. 1537 Robinson. 11-3t

**FOR RENT**—2 modern light housekeeping rooms. 1806 Robinson. Phone 1494-W. 11-2t

**FOR RENT**—Furnished light housekeeping room, sleeping room, with bath. 302 Court So. Phone 1191-L. 10-10-tf

**FOR RENT**—Garage, 1103 Third St. 10-3t

**FOR RENT**—Sleeping room, all conveniences. Phone 2543-X. 10-9-tf

**FOR RENT**—Double garage. Side drive. 429 Waller St. 9-7t

**FOR RENT** — Light housekeeping rooms. Use of bath and phone. 1521 Findlay St. 9-14-tf

**FOR RENT**—Sleeping room; bath, electricity, phone. 1416 Gallia. 10-7-tf

**FOR RENT**—One large furnished front bedroom. All conveniences. 725 Court. 10-7-tf

**FOR RENT** — Furnished rooms. Phone 1253-R. 10-7-tf

**FOR RENT**—Exceptionally nice, 3 rooms flat, all furnished for light housekeeping. Inquire 1305 Waller. 10-tf

**FOR RENT**—Two furnished rooms for light housekeeping. 521 7th. 10-3t

**FOR RENT**—Room for light housekeeping. 1913 Gay. Phone 1156-L. 12-3t

**FOR RENT**—Two furnished rooms for light housekeeping; all conveniences. 418 Court. 10-12-tf


**ELECTRIFY YOUR HOME**
For Comfort-Convenience-Economy-Efficiency

**Install A Cozy Glow In Your Home Now For The Cool Days A-Coming**

There are a great many uses for the COZY-GLOW around the home and office. The electric fan has given much comfort to the user in hot weather, and the same comfort can be had in the winter by the use of the COZY-GLOW.

Some of the many uses of the COZY-GLOW are as follows:

To heat the bedroom a few minutes in the morning and at night.
To heat the bathroom.
To heat the nursery.
To heat the den.
To dry the hair.
To dry clothes.
To dry photographic films.
To heat ticket booths at moving picture houses, theatres, railway stations, etc.
To heat small offices.

**"Electrify"**

Prices of the Cozy-Glow range from $5.00 to $10.00

**The Portsmouth Street Railroad & Light Co.**
917 Offnere Street

*before you buy--*

**WAIT!!**

Until You See Our Display Of

**"QUICK MEAL" GAS RANGES**

You have waited this long — wait 20 days longer and see the detailed demonstration given at our store.

**QUICK MEAL GAS RANGES**

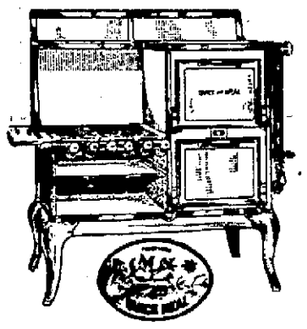

Come in and let us demonstrate for you the famous QUICK MEAL Gas Range equipped with the "Lorain" Oven Heat Regulator. Let us prove to you how this device can reduce by half the hours you have to spend in the kitchen.

**Women can now have three or more extra hours a day**

THINK of having three or more extra hours each day—hours you now spend in the kitchen.

Think what you could accomplish in those hours—sewing, shopping, motoring, matinees, parties—a thousand and one things you can not do now simply because you must be constantly in the kitchen watching and preparing dinner.

The wonderful invention that makes this possible is the "Lorain" Oven Heat Regulator. With the "Lorain" you can cook an entire meal in the oven at one time. You prepare the meal, set it in the oven for 3 to 5-hour cooking and then you have all that time to yourself. The meal needs no further watching.

"Lorain" banishes "unlucky" cooking days by giving you exact measured heat for all cookery.

**QUICK MEAL**

..... ranges are equipped with the "Lorain" Oven Heat Regulator.

With this attachment the housewife need never fear failure in her cooking efforts. The accurately measured heat insures cooking success *every day*.

Come in and let us show you the "Lorain"-equipped range. We will gladly demonstrate its superior advantages. Ask for the booklet "An Easier Day's Work." It tells you how to get away from kitchen drudgery.

**The Distel Furniture Company**
Seventh And Chillicothe Streets


## Occupants Pinned Under Car When It Plunges Off Road

Ben Adams and Louis Odell of McDermott, Charles Clifford of Turkey Creek and "Bas" Puckett of Dry Run had narrow escapes from serious injury about 3:00 o'clock Wednesday afternoon when Adams' new Chevrolet touring car plunged down an eight foot embankment and landed on its top in Duck Run, 100 yards below Carter's store.

Luckily there was no water in the street. All four were caught under the car, but the top and backs of the seats held it up off the ground far enough to allow the occupants to crawl out.

Adams was the driver of the machine. He received it last Monday and was on his way to pay the men who were doing road work in that section. The machine was traveling about twenty miles per hour and plunged down over the bank when Adams attempted to drive past another car on a narrow part of the road. The road at this point had been washed out and undermined by the waters of Duck Run some weeks ago.

The bank was so steep that when the front wheels reached the bottom the car flopped over on its top.

Adams sustained bruises about the side and chest. Clifford had one hand injured and Puckett is complaining of a bruised shoulder. Odell escaped without a scratch or bruise. Odell and Puckett are boys about 12 years of age.

The top of the machine was wrecked and the wind shield broken, in addition to small dents on the hood and fenders.

Drive a Reo—Johnson Bros.

Auto Insurance—W. W. Bauer.

## Talk Of Resistance In Thrace Mainly Confined To Army

ADRIANOPLE, October 12.—(By the Associated Press)—News of the conclusion of the armistice at Mudania was received quietly here, as a large part of the population already regarded re-entry of the Turks into Eastern Thrace as inevitable. Talk of resistance is mainly confined to the army.

Withdrawal of funds from the banks and liquidation of assets have been in progress for several days and will undoubtedly be accelerated by the knowledge that Turkish civil authorities will be in charge forty-five days after the armistice takes effect.

Already the people are leaving as rapidly as possible considering the lack of transportation facilities caused by the fact that many horses and wagons have been requisitioned by the army.

## RISE IN RIVER; BOATS GET OFF BAR

The Ohio river registered a pool stage of 11.0 feet in the Portsmouth district Thursday.

The five towboats which have been stranded on a bar at the mouth of Kinney for the past week got away this morning when a slight rise permitted the boats to reach the pool above Dam 31. The boats are now steaming up stream with empty barges bound for the Kanawha river coal district.


**BATTERY CHARGING RATES BACK TO NORMAL**

We charge all 6 volt batteries for 75 cents—12 volt batteries at $1.00.

Why pay $1.25 and $1.50 for recharges?

Regardless of make of battery in your car you are entitled to these reduced rates.

Batteries called for and delivered

**Westinghouse Battery Service Station**
Lincoln St. Between 7th and 8th. Telephone 201

**ICE--COAL**

**Cement, Sand, Gravel, Brick, Ashes For Sale**

We also do all kinds of heavy hauling. Deliveries anywhere in the city, New Boston, Sciotoville and Wheelersburg—anywhere, any time. Service our specialty.

**PORTSMOUTH ICE & COAL COMPANY**
Phones, Home 149, Bell 148. Twelfth and Railroad Streets.


## LOST

**LOST**—5 months old female hound pup. Color, white with black spots. 1252 Pine. Phone Boston 169-L. Reward. 12-2t

**LOST**—Hound, tan and black. Phone Edgar Burkhardt, Boston 4. 12-3t

**LOST**—Shell rim glasses in case, between Bond and Findlay. Phone 1210-Y. 12-3t

**LOST**—License tag No. 117,493. Phone 2227. 12-1t

**LOST**—Keys. Finder please return to Leichner and Jordan and receive reward. 8-4t

**LOST**—Small female hound, blue speckled with black spots. Return to W. E. Ackison, 2316 Vinton. Reward. 11-2

**LOST**—Baby shoes, size 2, black patent leather vamp and brown kid top. Phone 497-L. 11-2t

## FOUND

**FOUND**—Ball. Phone 1826-X. 11-1t

**The Excelsior Shoe Co.**
**Portsmouth, Ohio**
**Common And Preferred Stocks**
**Tax Free In Ohio**
**Listed on the Cincinnati Stock Exchange**
R. E. Scott, Portsmouth, Ohio
Local Representative
**Westheimer and Company**
Members of the New York Stock Exchange
Members of the Chicago Board Of Trade
Members of the Baltimore Stock Exchange
Members of the Cincinnati Stock Exchange
324-326 Walnut Street Cincinnati, Ohio

# Market News

**HOLIDAY ON STOCK EXCHANGE**

NEW YORK, Oct. 12—The stock exchange was closed today on account of "Dicovery Day".

**CINCINNATI LIVESTOCK**

CINCINNATI, Oct. 12—Hogs: Receipts 4,000; steady; heavies 9.75; packers and butchers 9.75; medium 9.25@9.55; stags 5.50@7.00; heavy fat sows 6.00@8.50; light shippers 9.00; pigs 110 pounds and less 7.00@8.50.

Cattle: Receipts 15000; slow and steady; steers good to choice 7.50@8.50; fair to good 6.00@7.50; common to fair 4.00@6.00; heifers good to choice 7.00@9.25; fair to good 5.50@7.00; common to fair 3.50@5.50; cows, good to choice 5.00@6.00; fair to good 3.50@5.00; cutters 3.00@3.25.

Calves strong; good to choice 11.50@12.00; fair to good 8.00 @ 11.50; common and large 4.00@7.50.

Sheep: Receipts 500; steady; good to choice 5.00@6.50; fair to good 2.00@5.00; common 1.00@1.50; bucks 2.00@3.00. Lambs steady; good to choice 13.00@13.50; fair to good 10.00@13.00; seconds 9.00@9.50; common 4.00@6.00.

**CHICAGO LIVESTOCK**

CHICAGO, October 12—Cattle: Receipts 11,000; choice and native medium beef steers comparatively scarce strong to higher; top 13.10 weight 1,401 pounds; others at 13.00; in between grades native beef steers slow, undertone weak; bulk native beef steers quality and condition to sell at 9.00 to 11.25; western grassers in moderate supply; she stock, stockers and feeders about steady; bulls 10 to 15c higher; veal calves strong to higher; bulk desirable bologna bulls around 4.25@4.35; bulk veal calves early around 10.50; bulk stockers and feeders 6.50@7.50; bulk beef cows and heifers 4.25 @ 7.00; bulk canners 2.05@3.00; cutters 3.25@3.50.

Hogs: Receipts 30,000; market weak; early sales 10 to 20c lower; big packers bearish; bulk 160 to 200 pound averages 9.25@9.50; few 120 to 230 pound butchers 9.60@9.65; choice 300 pound butchers 9.50; bulk packing sows 7.75@8.25; pigs mostly around 8.75; heavy 8.65@9.60; medium 9.35@9.65; light 9.15@9.50; light light 9.00@9.25; packing sows smooth 7.90@8.50; packing sows rough 7.35@9.50; killing pigs 8.50@8.90.

Sheep: Receipts 16,000; fat native lambs opening active; strong to 25c higher; early top natives 14.00 to shippers; 13.75 to packers; most westerns still back; 200 tops from doubles Montana lambs 13.50; feeders steady; tow double 59 pound Montana feeding lambs 13.75; sheep about steady; heavy ewes 3.50@4.00; lighter weight up to 6.50.

**GRAIN MARKET CLOSED**

CHICAGO, Oct. 12—The grain market was closed today on account of a holiday, "Discovery Day."

## Produce Markets

CLEVELAND, Oct. 12—Poultry live heavy fowls 25 to 26; thin 15@17.

Potatoes east shore Virginia cobblers new stock 1.75 to 2.00.

**CHICAGO PROVISIONS**

CHICAGO, Oct. 12—Butter unchanged.

Eggs unchanged; receipts 4,681 cases.

Poultry alive unsettled; fowls 17@24; springs 20; roosters 14.

**GASOLINE AND ALCOHOL**

CINCINNATI, Oct. 12—Alcohol, denatured 31½; gasoline tank wagon 22; 70 per cent 32.

## WOMEN ORGANIZE DRY MOVEMENT

The Women's Dry Organization of Scioto county is moving to defeat the proposed wet amendment in the November election, with the following personnel:

Organizing chairmen: Miss Pearle V. Eichelberger, Judge Harry Ball.

Publicity chairmen: Newspapers, Miss Mary E. Pursell; Churches, Mrs. John T. Breece; Clubs, Mrs. Nunnelee Snow.

Ward manager: Mrs. C. C. Corerston.

**Ward Chairmen:**

First Ward: Mrs. W. H. Foster (west), Mrs. W. M. Gilkison (east).

Second Ward: Mrs. W. H. Doerr (west), Mrs. Ray Searles (east).

Third Ward: Mrs. Harry Cranston.

Fourth Ward: Mrs. A. R. Damarin (west), Mrs. W. E. Haney (east).

Fifth Ward: Mrs. Ida Monroe.

Sixth Ward: Mrs. F. L. Sikes.

With these will be associated the precinct captains and the block women for the city-wide "House-to-House" visitation to be made on October 18-19, which will be more fully explained in a mass meeting of women in the Second Presbyterian church at two o'clock next Sunday afternoon. This Sunday afternoon meeting has a momentous mission to present to the women of this community.

## SOCIETY

Mrs. Edna Hasgen of Youngstown is the guest of her parents and sister, Mr. and Mrs. Henry J. Potter and Mrs. Mary Dressler, of 1521 Fourth street. She will return home next Tuesday.

Robert Wingo of Joplin, Missouri is visiting his mother, Mrs. Lilly Wingo, at the Home for Aged Women.

Mr. and Mrs. Louis Miller of Highland avenue and Miss Marjorie Sauffley of Eleventh street, and Mrs. Earl Faivre of Third street have returned from a delightful motor trip to Cincinnati and Dayton.

Miss Jane Snyder, attractive young daughter of Mr. and Mrs. John W. Snyder of Second street, will play the part of Petunia Huggins in the musical comedy to be staged in the High School Auditorium on Thursday and Friday evenings, October 19th and 20th for the benefit of Mercy hospital.

Mr. and Mrs. Fred Thompson announce the birth of a ten pound son who has been named Harold Ralph Thompson, at their home in Mt. Joy, on October 5th. Mr. Thompson is an employe of the N. & W.

An interesting meeting of the Joseph Spencer Chapter Daughters of the American Revolution was held recently at the home of Mrs. W. W. Gates on Gallia street. Plans for the work to be carried on during the coming winter were discussed and much interest displayed by the large membership present. During the social hour which followed the guests were given an opportunity to inspect the many beautiful curios and souvenirs which Mrs. Gates purchased in the Orient during her trip around the world. Before the meeting adjourned delicious refreshments were served by the hostess.

Mr. and Mrs. Steve Marsh entertained with a three course dinner today at their home on Third street, complimenting Mr. and Mrs. O. B. Marsh and son Burdette of Cincinnati. The table was centered with a large bowl of pink dahlias and the favors were pink rosebuds. Places were marked for Mr. and Mrs. O. B. Marsh and son Burdette, Mrs. Anna K. Marsh, Mr. and Mrs. Jacob Kalb, Mr. and Mrs. Raymond Landrum, Mr. J. D. Richardson of Roanoke, Va., and the host and hostess, Mr. and Mrs. Steve Marsh.

Mr. and Mrs. Byron Murphy of 2113 Eighteenth street will leave tomorrow afternoon for Millersport on Buckeye Lake, to visit her mother, and later will go to Lancaster to visit his relatives and attend the Fairfield County Fair. Mr. Murphy is an accountant in the State Auditor's office at Columbus and is at present going over the books in the court house.

Coll's Shoe Repairing moved from Grant and Franklin to 2029 Gallia, opposite Broadway. Phone 2790. Just call us.
JAMES P. COLL

**POTATOES**
Red River Ohios 2½ peck bag ..... $2.50
Delivered.
**Call ROBERTS**
Phone 503

**WANT**
you to call me and talk over that plumbing job.
Estimates cost you nothing and gladly furnished.
**Roy Kugleman**
210 Bond St. Phone 687

# Ohio Labor May Refuse To Support Move To Impeach Attorney General Daugherty

CANTON, O., October 12.—(By the Associated Press)—Organized labor in Ohio, Attorney General Harry M. Daugherty's home state, may refuse to support a movement recently instituted in congress for Daugherty's impeachment.

A resolution asking the Ohio Federation of Labor to give its support to the action and to call upon President Harding to repudiate Daugherty by removing him from the cabinet, was placed before the federation's convention yesterday by the machinists' union and was referred to the committee on legislation.

Efforts to defeat or at least sidetrack the issue were apparent in the announcement of John G. Owens, chairman of the committee on legislation, that the committee would recommend that the resolution be referred to the incoming executive board for consideration.

This recommendation probably will be placed before the convention late this afternoon and expected to precipitate a bitter fight on the floor of the convention officials of the federation declare. Members of the legislative committee say that in event the resolution is brought before the convention for a vote, it would be defeated, while advocates of the issue assert that it will be adopted.

Owens also announced that the two resolutions advocating that the federation go on record as favoring the modification of the Volstead act to the extent of light wines and beer would be reported out by the committee with the recommendation that the federation give its support to the constitutional amendment on the issue which will be voted on in Ohio in November.

John B. Moore, president of the federation, said he believed these measures would be adopted by the convention with little opposition.

## Things Seen In Portsmouth

Front street woman wheeling wheelbarrow north on Bond street and defying criticism.

Four young girls lapping up ice cream cones while they borrowed 20 cents to ride home on a street car.

Married man and married woman meeting every afternoon in a fizz joint. And they sit there for hours at a time.

Cute little thing in a long skirt stopping on Chillicothe street to bawl out a guy for trying to vamp her.

Absent-minded man trying to buy a pick in a drygoods store.

## WINCHESTER MYSTERY CLEARED UP

Relative to the disappearance of Chris Shie who lives just west of Winchester, O., the Ripley Bee Wednesday said:

It is reported here that a letter to Mrs. Chris Shie, intercepted by Sheriff Neu, was postmarked at Sullivan, Canada, seems to open the way to solving the mystery that has been so puzzling. It is reported the letter was from Shie and in it he asked his wife to send him a pair of black trousers. Steps are being taken to trace the sender of the letter and it is believed he is alive in Canada.

## EARLY REGISTRATION IS URGED

Today was Registration Day.

There will be only two more before the November election. You may register at your voting place in whatever precinct you may reside.

"Unless an elector is registered he cannot vote," explained election officials last night. "During the registration for the primary eelction last August," they said, "people put off registering until the last day, and tre result was that the officials were simply swamped. We urge everyone to register early."

# Want Government Expenses Cut As Means Of Reducing Taxes

CLEVELAND, Oct. 12—(By The Associated Press)—Reduction in government expenses as a means of curtailing the high taxes of the national and states' governments was asked in a resolution presented to the American Mining Congress in session here today.

The resolution declared that "expenditures of our government can and should be materially reduced" by conforming such expenditures as are necessary to the "minimum called for by sound common sense and business principles" and asked all citizens to give support to legislators, officials and other citizens who are striving to effect economies in government expenditures.

Another resolution expected to come before today's session was one presented yesterday by Charles E. Maurer of Cleveland, vice-president of the congress, urging the congress to vote as being unlawful strikes or lockouts in essential industries. Mr. Maurer, himself a coal operator and long a representative of the owners on wage scale committees negotiating with the United Mine Workers of America, introduced the resolution after an address in which he predicted another coal strike at the expiration of the working agreement between operators and the union March 31, 1923.

In the most sensational address of the week, Mr. Maurer told the delegates that coal prices next April would be as low as those at the same time this year and predicted that the miners' union would again refuse to accept a wage reduction without a fight.

Relations with the union had been satisfactory up to 1916, Mr. Maurer, asserted, but since that time no agreement has been kept by the miners.

Previous to Mr. Maurer's address, James A. Emery of Washington, counsel for the National Association of Manufacturers demanded that the coal industry "clean house."

# British Premier In Hardest Battle Of His Career To Retain His Cabinet Post

LONDON, October 12.—(By the Associated Press)—Odds of nearly two to one against the election before the end of the year are being accepted in the London insurance market notwithstanding the positive assertions in the press and political circles that an appeal to the country before Christmas is inevitable. The discrepancy thus manifested is significant of the complete uncertainty surrounding the political situation for the moment.

The morning newspapers again give over their chief columns to discussion, predictions and supposed revelations. Prime Minister Lloyd George's friends continue to insist that he will not resign while others assert with equal confidence that he has determined to ask the country for a vote of confidence at the polls and that his speech at Manchester on Saturday will be the first gun fired in the great electorial campaign.

There is general concurrence on one point, namely that the crisis has been brought about by the restiveness of the rank and file of the conservatives, who are tired alike of the coalition government and Lloyd George's leadership and eager to get back to conservative leaders in the coalition cabinet continue loyal to the premier.

It is said this loyalty on the part of his conservative colleagues, is having a great influence on the premier's attitude, and according to some versions he is relying upon it to wreck in advance the conservative convention scheduled for the middle of November, which if held might attempt to compel the conservative leaders to resign their coalition posts.

Austen Chamberlain's speech at Birmingham tomorrow is expected by some observers to be mainly a strong plea for a continuance of the coalition as a means of averting the advent of a labor government.

One of the interesting features when an election is declared, will be the number of women seeking the limelight of parliamentary life. The two present women members, Lady Astor and Mrs. Margaret Wintringham, are understood to desire reelection, and nearly a score of others are already announced candidates, the great majority being for liberal and labor constituencies.

## TO DETERMINE CHARACTER OF HOUSES

The C. of C. Committee on housing has advanced to the point of determining the character of house, brick or frame, that would be best suited to the needs of the employe and family and at the same time afford the lowest minimum of rental charge and show an investment income on the cost of each type of house as well.

It must be conceded that these factors, in addition to ground cost, will determine the type of house and the lowest rental thereon that will yet leave a margin for the investor. The investment feature must be kept in mind, because there are to be no solicitations without promising a return suitable to the subscriber.

ADAM FRICK, President,
Chamber of Commerce.

## CHANGE IN MARKET HOURS

Market Master John Perry announced Thursday that hereafter the Tuesday and Thursday markets would open at 3 p. m. and close at 8 p. m. The Saturday market will open at 3 p. m. and close at 9:30.

**Ideal Fall Day**

Ideal fall weather prevailed Thursday, the extremes in temperature being 61 and 42.

## BIRTHS

A daughter was born Tuesday to Mr. and Mrs. James Carson of Piketon.

A daughter was born October 10 to Mr. and Mrs. Uri Tracy Holmes of 1543 Eleventh street. Mrs. Holmes formerly was Miss Dessie Holt, a local school teacher.

## Awards Contract

Albert Jordan of The Harbison-Walker company has awarded a contract to The Wertz Realty company for the erection of a fine seven room house to be built on Twenty-first street and near Grandview avenue.

**Meeting Postponed**

The Republican meeting which was to have been held at Buena Vista Friday night, has been indefinitely postponed.

Congressman Chas. C. Kearns was to have been the speaker, and he is unable to come because of a sprained ankle, which he recently received having laid him up.

**New Electrical Sign**

A huge and novel stereopticon sign has been erected on the roof of the Army Goods Headquarters and the Tod Cropper Cigar store on Gallia street, by the Mankin-Breeze Advertising Co., of Beckley, W. Va.

The wiring was done by William Licht, a local contracting electrician.

**Observe Holiday**

On account of Thursday being "Discovery Day" all the banks and building and loan associations in the city were closed today.

## OBITUARY

**Louis Gulker**

Death at 2 a. m. Thursday claimed Louis Gulker, a highly esteemed citizen, who passed away at his home, 1400 Eleventh street. He had been in poor health for three years. Had he lived until March 22 next he would have been 68 years old. He is survived by his faithful wife, Mrs. Eliza Gulker, a foster-daughter, Mrs. Laura Duvall of Detroit, and three brothers, Charles of South Webster, John of Bloom Switch, and Henry, who is in Montana, and one sister, Mrs. Alice Brisker. Mr. Gulker was a splendid citizen and will be missed. He was faithful to every trust, industrious and a dutiful husband.

Funeral services will be conducted from the home Sunday afternoon and the body will be taken to South Webster, where interment will be made.

## OBITUARY

**Mrs. Katherine Zornes Padan**

Mrs. Katherine Zornes Padan, aged 73, died September 19 at the home of her daughter, Mrs. Henrietta Burchett of Salt Lake City. She has made her home with her son J. W. Padan and daughter, Mrs. Burchett since her husband passed away in Elizabeth, W. Va., in 1911. She was a daughter of the late William Zornes and a sister of Charles, Albert and Henry Zornes of this city. She leaves many friends here to mourn her passing.

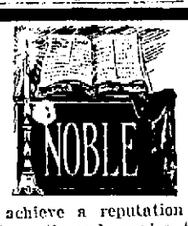

To achieve a reputation for real worth and service to a community is a reputation worth having. We are proud of the excellence of service rendered, and the moderate expenditure required for it.
**Emrick-Rawson**
Undertakers
Ambulance Service
1144 Gallia. Phone 2563

In Case of Death
**Call Lynn**
A complete funeral service in an atmosphere of refinement.
'The Best Costs No More'
For Prompt Ambulance Service
**Phone 11**

**AL. WINDEL**
Ambulance Service
Funeral Director
Auto Equipment
Reasonable
Reliable
Both Phones

**J. L. Richards**
Funeral Director
and
Embalmer
Ambulance Service
Phone 117
Cor. 9th and Waller Sts.

**GEORGE PFEIFFER**
Funeral Director
And Embalmer
Miss Anna Pfeiffer
Embalmer
Phone 96
Eighth and Chillicothe Sts.

VOELKER'S VALUES
**VOELKER'S**
**89**
**CENTS DAYS FRIDAY AND SATURDAY**

Time is up for our regular monthly Dollar Sale. Again this month we are going to give you our regular Dollar Day values for 89c. Just think of being able to buy items that were bargains at one dollar for eighty-nine cents. We are the hub of the East End.

**20c PERCALES, LIGHTS OR DARKS, 6 YARDS 89c**

10c Calico 10 yards for ..... 89c
Either lights or darks, fast colors.
25c Gingham, 32 Inches Wide, 4 1-2 yards for ..... 89c
Nice grade fast color, many new patterns to choose from.
30c Kalburnie Gingham 3 1-2 yds. 89c
32 inches wide, all new fall patterns.
20c Shirting Gingham 5 yards .. 89c
In plain or fancies, excellent for boys' school waists.
20c Comfort Challies 5 yards .... 89c
36 inches wide, nice range of new patterns.
50c Shirting Madras 3 yards ... 89c
34 to 36 inches wide, woven or printed madras, all fast colors.

**11c UNBLEACHED MUSLIN, 10 YARDS 89c**

12c Unbleached Muslin 8 yards .. 89c
A nice weight, clean muslin.
17c Bleached Muslin 6 yards .. 89c
A nice quality muslin, free of starch.
$1.00 Quilted Cotton Bat 3 lbs. .. 89c
One large sheet, size 72x90.
17c 40-inch Unbleached Muslin 6 yards for ..... 89c
Extra fine Sea Island Muslin.
$1.00 Seamed Sheet 72x90 ..... 89c
This sheet is made of nice quality bleached sheeting.
10c Cotton Bat 1-2 pound 10 for 89c
A good cotton for ordinary use.

**50c Turkish Towels 20x44 In., Double Thread 3 for 89c**

25c Turkish Towels 5 for ..... 89c
A nice sized plain white turkish towel.
20c Linen Finish Toweling 6 yards 89c
This is a nice grade of linen finish toweling.
25c All Linen Toweling 4 yards .. 89c
An extra nice quality linen toweling.
60c Table Damask 2 yards ..... 89c
A nice heavy mercerized damask, 58 inches wide.
$1.25 Mercerized Damask 1 yard 89c
72 inches wide, extra heavy, highly mercerized.
$1.00 Colored Damask 1 yard .. 89c
Renfrew colored damask, all guaranteed fast colors.

**$1.50 LADIES' OUTING GOWNS 89c**

Ladies' $1.25 and $1.50 Union Suits for ..... 89c
Knee or ankle length, fleeced.
Ladies' 50c Union Suits 2 for ... 89c
These come in regular sizes only and are a real bargain, summer weight.
Ladies' 50c Crepe Bloomers 2 for 89c
This is a real nice quality crepe bloomers, made full and roomy.
$1.00 Satine Pettibockers ..... 89c
Satine petticoats are also included in this lot. All colors.
$1.25 Rust Proof Corsets ..... 89c
Made of good heavy batiste, well boned.
$1.25 Silk Camisoles ..... 89c
Come in white, flesh and navy, neatly trimmed.
35c Brassieres 3 for ..... 89c
Made of good heavy net, either white or flesh.
$1.00 Bungalow Aprons ..... 89c
Either light or dark percales, rick rack trimmed.
$1.00 Children's Rompers ..... 89c
These are made of a good grade gingham, guaranteed fast colors, 2 to 6 year sizes.
Children's $1.00 and $1.25 Fleeced Union Suits ..... 89c
All sizes, nice quality.
Children's 50c Pants or Vests 2 for 89c
Nice quality fleeced, separate garments, all sizes.
Children's 50c Satine Bloomers 2 for ..... 89c
Either black or white, elastic or band top.
Boys' or Girls' Ribbed Hose 4 for 89c
These are the ones we sell regularly for 25c.
Ladies' 50c Lisle or Fibre Silk Hose 2 for ..... 89c
Anything on our 50c table now 2 for 89c.
Ladies' $1.00 Silk Hose ..... 89c
Any of our $1.00 silk hose now 89c.
Ladies' and Misses' Middies .... 89c
White, red or blue, made of good grade jeans, values up to $1.98.
Ladies' $1.25 Waists ..... 89c
Voiles and pongees, all well made and neatly trimmed.
$1 and $1.25 Children's Gingham Dresses ..... 89c
Well made of fast color ginghams, all neatly trimmed, 2 to 14 year sizes.

**MEN'S $1.50 AND $2 SILK KNIT TIES 89c**

Men's $1.25 Dress Shirts ..... 89c
Either neck band or collar attached, all fast colors.
$1.00 Black Satine Shirts ..... 89c
Either men's or boys' sizes, extra good quality.
$1.00 Work Shirts for Men .... 89c
Blue chambray and other materials all cut full and roomy.
Men's $1.00 Overalls ..... 89c
These are double stitched throughout, made of good grade denim.
$1.00 Boys' Overalls ..... 89c
Made of heavy denim, with elastic insert in suspenders.
Boys' $1.00 Knee Pants ..... 89c
A good wool mixed pants, well sewed throughout.
Men's 50c Silk Sox 2 for ..... 89c
These socks look and wear well and are really worth 75c pair.
$1.00 Men's or Boys' Caps ..... 89c
These are all new styles and are made of all wool materials.
Boys' 50c Caps and Knit Stocking Caps 2 for ..... 89c
These are our regular 50c numbers.
$1.00 Boys' Madras or Gingham Waists ..... 89c
These are extra well made of best grade materials, all sizes.
$1.00 Children's Coverall Suits .. 89c
Made of Steifels Blue Denim, trimmed in red or blue, 2 to 8 year sizes.
Children's $1.00 Umbrellas ..... 89c
Now is the time to buy them for school.

**$1.25 SCRIM LACE EDGE CURTAINS, PAIR 89c**

$1.25 Hemstitched Marquisette Curtains, per pair ..... 89c
These are made of nice quality marquisette.
$1.00 27x54 Inch Rag Rug .... 89c
This is a good heavy rug which can be washed easily.
19 Spools Sewing Thread ..... 89c
This is Clark's O. N. T. thread.
$1.25 Rubber Kitchen Aprons ... 89c
This is an all rubber apron, handy for all kitchen uses.
25c and 50c Scrim 5 yards for .. 89c
In this lot you will find some rare bargains.
12 Spools Pearl Cotton ..... 89c
Why not lay in a supply at this price.
$1.00 6 inch Rubber Ball ..... 89c
Can be used to play volley ball, extra heavy.

**20c Bleached Canton Flannel 5 yards for ..... 89c**
**17c Outing Flannels, pink or blue stripes 6 1-2 yds. 89c**
**36 inch Velvet Corduroy, brown or navy, per yard 89c**

# FIGHT! FIGHT! WILL BE THE P. H. S. CRY WHEN TEAM MEETS IRONTON HERE SATURDAY

## Annual Gridiron Classic To Attract A Large Crowd

**Rain Wednesday afternoon prevented the Portsmouth high school football warriors from holding a workout on the Sixteenth street field but the athletes were not allowed to rest for they donned their uniforms and held a two hour's workout in the high school gym. The teams were put through stiff signal practice and a number of new plays are being used. Tuesday on the open field the first team was put through a real test. Quarterback Elsasser calling ten plays per minute and later 42 plays in five minutes.**

All the regulars are in tip-top shape and when Ironton comes here Saturday they will find the P. H. S. eleven more than ready to meet them at 2:30 o'clock.

Relative to the coming big battle the Ironton papers have the following:

The Ironton Hi gridders will face their first foe of the season when they meet with the Red and Blue eleven of Portsmouth at that city Saturday. To date the Orange and Black have not faced any opposing teams, but they will get their share of the fighting when they meet the Sandwiches.

With a decided change in the temperature, the weather would be ideal for the ancient classic of the Portsmouth and Ironton High schools. For years the students as well as the football men have looked forward to the clash with their bitterest rivals across the river, and the clash this year promises to be one of the greatest ever staged.

Portsmouth High have a great team in store for them this year, but we are of the opinion that the Ironton boys will give a good account of themselves in the classic battle.

Several of the Ironton High men will likely be missing from the line-up Saturday, due to their own ineligibility. Earlier in the season Coach Davies informed the high school men that none are practicing for the boys solely where what no man got so good that he didn't have to come out for practice." Several of the men that made a showing in the game Saturday are "rusty" and admitted that they did not need any more practice and resulted away from a practice session Monday evening. As a result they will likely be kept out of the game at Portsmouth. The Ironton High School players have written to us "rusty" about you, so to date they haven't displayed anything but sweet talk. Ironton and they will get their real chance to show what they can do in the game at Portsmouth. While we are loyal to the team and the high school, and would like to see the Orange and Black triumph over the Portsmouth aggregation, we are forced to admit that the high school will have to practice and practice hard the entire week to be in shape for the game. Portsmouth was handed a drubbing while the Ironton boys had a walk-away, but another the two teams that Ironton and Portsmouth played. Portsmouth was against a real team while the Orange and Black had something easy with the Cincinnati squad.

## Iowa Tackles Yale Saturday

IOWA CITY, Iowa, Oct. 12—(By the A. P.)—Partisans of Iowa today have forgotten about the price of corn; the market value of choice hogs and the usual talk about bumper or lean crops—all became twenty five of their own members of the University of Iowa football eleven, 1922 champions of the western conference are on their way to New Haven, Conn., to play Yale in the Yale bowl Saturday in the biggest football game of Iowa's history.

The rival teams are coached by brothers—Howard Jones and Brother Ted, famous mentor of the Yale eleven; that all Iowa has a sneaking notion that the black and gold eleven may conquer Yale and most important of all is the conviction that "Iowa fights" no matter how tough the opposition.

Coach Jones produces his famous brother everything in the way of the western game that the east has to offer. His attack probably will consist almost entirely of shifts and passes, although he will have Captain Gordon Locke, his great plunging full back, at hand any time that he wants to try the usual of the bull ox line.

Jones, himself a former Yale star and and later an assistant coach there, will be well equipped to counter the Yale offensive.

## Smokehouse Teams Practice Tonight

Both Smoke House teams have considerably strengthened their line-ups by the addition of some new material and with a couple more sessions of scrimmage work, football fans, both at home and abroad next Sunday may feel pretty certain that a superior brand of playing is going to be served on the gridiron.

Practice is scheduled for six-thirty o'clock this evening on the Industrial League lot. Every man should be on hand at this time.

## MIDDLETOWN EXCITED OVER GAME

MIDDLETOWN, O., Oct. 12—Not since Tad and Howard Jones, when they as mere boys, captained rival "scrub" football teams on the commons at Excello near here, twenty-five years ago, has the population of that village been so excited over a gridiron battle as it is today over the Yale-Iowa clash scheduled at New Haven for next Saturday. The entire population of 100 has chosen sides and there is but one person who has not expressed a choice. That is Mrs. T. A. Jones, mother of the two mentors. She does not want either team to win.

"Let it be nothing to nothing," murmured the mother.

"If either boy wins let it be Howard," said the father. "The fame will do him the most good."

Both of the great coaches were born in Excello, where they began their careers in the old homestead founded by their grandfather.

## Team To Play And Study

DANVILLE, KY., Oct. 12—When the 26 "praying colonels" of Centre College packed their bags prior to their departure the morning on the eastern invasion they crowded football toys over a bit and made room for an assortment of text books.

Dr. C. E. Alton, faculty athletic representative, announced that two hours would be devoted to study each day during the Virginia Poly Technical Institute-Harvard offensive.

The Centre players will arrive in Richmond, Va., Friday morning and following the clash with the Poly Technic team Saturday will entrain Sunday morning for Mansfield, Mass. The squad will work out at Mansfield from Monday to Thursday, when it will go to Cambridge.

## Fourth Game Today

CHICAGO, ILLS., Oct. 12—The Chicago Nationals holding a 2 to 1 lead in games over the Chicago Americans, again invaded White Sox park today for the fourth game of the city series. The temperature of when it m. was in the lower forties and the prospect was for a very slight increase by game time. Alderidge or Cheves were expected to pitch for the Cubs and Lerqueit for the Sox.

### Another Lie Nailed

Old story of American spunk being "lost sight with British gold" grows faint when we find that all the gold is already in this country.—St. Louis Globe-Democrat.

## The Fifth Game Of The World's Series

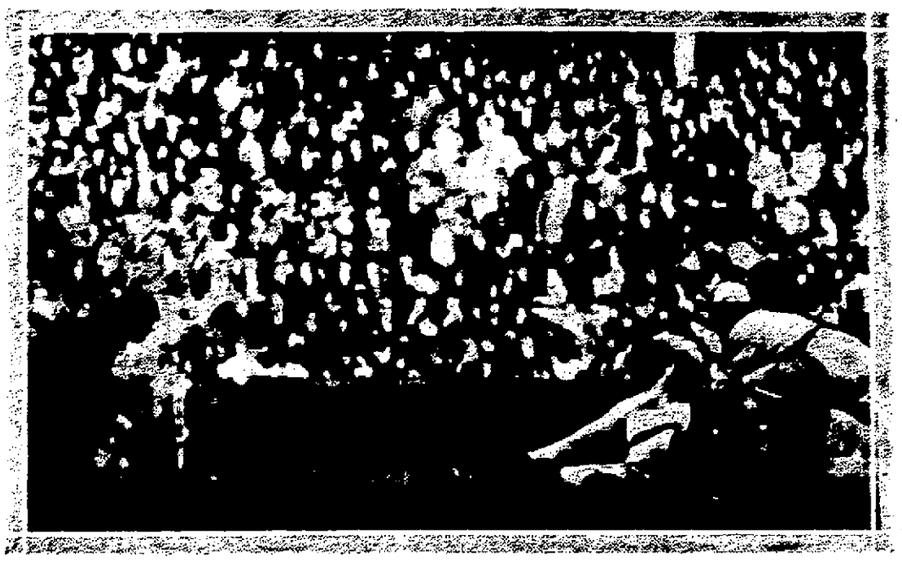

In the seventh inning Bob Meusel scored what seemed to be the winning run, when he slid home on a sacrifice fly to Cunningham, who whipped the ball to Catcher Snyder. The Giant backstop dropped the ball, and Meusel was declared safe. The run putting the Yankees in the lead.

## Ohio State Grid Strength Unknown After First Fray

COLUMBUS, O., October 12—Preparatory to the season's second game Saturday with Oberlin, Dr. J. W. Wilce is striving to get his Ohio State grid machine back to the peak it had attained a week ago, just before Irene Fortune extended a basket of handicaps at the portals of Ohio Stadium.

"It never rains but it pours" was admirably illustrated in the Buckeye grid camp when, following announcement of the inability of quarterback "Jerry" Workman, tackle Young and utility quarterback Cameron were also lost temporarily at least while fullbacks Michaels and Blair nursed bruised joints. The latter pair played awhile against Ohio Wesleyan, however, and should be in good shape for Oberlin. Whether Young will be seen at tackle against Oberlin depends on the success with which he charges a condition examination late Friday.

Juggling of material continued throughout the hard-fought tussel with Wesleyan when Dr. Wilce injected nearly three complete teams into the fray. Particularly in the line, at the tackles and ends positions with which he has been experimenting all fall, did the Buckeye mentor show a record crowd an extensive array of candidates.

Failure of the Ohio State eleven to push across a single touchdown in outscoring Wesleyan 5 to 0 was the first since 1911, when the educated toe of "Whitey" Foss produced a 3 to 0 victory. Buckeye partisans, though disappointed in the inability of their favorites to score except from field on the scrappiest Wesleyan team that has invaded Columbus in years, are cheered over the showing of "Hoge" Workman, Isabel and Blair in the backfield and the promise of development shown by several of the sophomores.

Another heavy turnout is expected for the Oberlin fray on Saturday in view of the unexpected strength shown by the Congregationalists a year ago, their display of a dashing attack against Kenyon last Saturday and Ohio State's covered offensive against Wesleyan.

## VOLLEY BALL LEAGUE

**River City League**

| | | | |
|---|---|---|---|
| H. S. Faculty | 5 | 1 | .833 |
| Giants | 2 | 1 | .667 |
| Tigers | 1 | 2 | .333 |
| Doctors | 0 | 2 | .000 |
| Bankers | 0 | 3 | .000 |

**Game Tonight**

Bankers vs Doctors.

Friday—Giants vs Tigers.

In the high school gym last evening the High School Faculty did not find the Tigers as easy as they expected. In the first game the Tigers piled up a big lead, became over confident, and were then snowed down in defeat. The second game was a walk away for the Faculty while the Tigers turned the same trick in the third. The lineups and scores:

Team, Faculty.

Players—G. E. Wade, H. H. Eccles, F. B. McComb, E. E. Seig, F. Appel, A. K. Wheeler.

Team, Tigers.

Players—A. Horr, C. Baker, R. Ketter, F. Weils, C. Baker, F. Geiler.

| Score: | First. | Second | Third |
|---|---|---|---|
| Faculty | 21 | 21 | 8 |
| Tigers | 13 | 6 | 21 |

**Portsmouth League**

| | | | |
|---|---|---|---|
| Leaders | 3 | 0 | 1.000 |
| Phi Psi | 2 | 1 | .667 |
| Selby Saps | 2 | 1 | .667 |
| Beavers | 1 | 2 | .333 |
| Colts | 1 | 2 | .333 |
| Steel Plant | 0 | 3 | .000 |

The Selby Saps easily won two out of three games from the Colts in Williamson Hall Wednesday evening. In the third game which the Colts won the game was not decided until the last minute the score being 21 to 19. H. Selby and Foot starred at the net for the Saps.

The lineups and scores:

Team, Selby Saps.

Players—R. A. Selby, N. B. Griffin, Capt. O. Foot, C. Freeman, C. Hauck, H. Selby.

Team, Colts.

Players—C. Riggles, G. Vanderfort, L. H. Henderson, R. Donahoe, Capt., O. E. Rickey, W. S. Harris.

Umpire—S. Saddler.

| Score: | First. | Second | Third |
|---|---|---|---|
| Saps | 21 | 21 | 19 |
| Colts | 6 | 14 | 21 |

## Masonic Bowling League

**TEAM STANDING**

| Team | W. | L. | Pct. |
|---|---|---|---|
| W-U-S | 10 | 2 | 833 |
| Adjustos | 8 | 4 | 667 |
| Unknowns | 7 | 5 | 583 |
| Prophets | 7 | 5 | 583 |
| Colonials | 7 | 5 | 583 |
| Dependables | 6 | 6 | 500 |
| Mutuals | 6 | 6 | 500 |
| Pullers | 6 | 6 | 500 |
| Max | 5 | 7 | 417 |
| Youngsters | 5 | 7 | 417 |
| Canaries | 4 | 8 | 333 |
| Jerseys | 2 | 10 | 167 |

**Games Tonight**

Baker's Tramps vs Masons.

By Steel vs Selby.

**Games Next Week**

Monday — Prophets vs Dependables.

Monday—Colonials vs Adjustos.

Tuesday—Jerseys vs Unknowns.

Tuesday—Mutuals vs Canaries.

Wednesday—Pullers vs Youngsters.

Wednesday—W-U-S vs Max.

**Last Night's Results**

| Youngsters— | | | | |
|---|---|---|---|---|
| Noller | 152 | 206 | 204 | 565 |
| Quinn | 124 | 145 | 168 | 437 |
| Blind | 125 | 125 | 125 | 375 |
| Freund | 127 | 147 | 137 | 411 |
| Young | 140 | 136 | 153 | 429 |
| Totals | 668 | 762 | 787 | 2217 |
| **Prophets—** | | | | |
| Pepper | 123 | 135 | 155 | 413 |
| Cox | 111 | 148 | 188 | 447 |
| Cox | 147 | 126 | 126 | 399 |
| Howland | 117 | 160 | 163 | 440 |
| Bishop'e | 174 | 141 | 164 | 479 |
| Totals | 672 | 710 | 896 | 2188 |
| **Max—** | | | | |
| McCoy | 130 | 164 | 155 | 449 |
| Strickland | 135 | 139 | 134 | 408 |
| Lemon | 138 | 148 | 145 | 431 |
| Wilson | 139 | 125 | 171 | 435 |
| Conklin | 142 | 165 | 189 | 496 |
| Totals | 694 | 741 | 794 | 2229 |
| **Colonial—** | | | | |
| Lindstrom | 175 | 149 | 130 | 454 |
| Kessling | 127 | 188 | 139 | 454 |
| Kingman | 190 | 149 | 131 | 470 |
| Baker | 161 | 148 | 147 | 456 |
| Baughman | 107 | 125 | 129 | 421 |
| Totals | 820 | 759 | 676 | 2255 |

## Tells Of Conditions Along Dixie Highway

The October number of Motour, formerly Honk-Honk, the monthly publication of the Cincinnati Automobile Club contains a well written article by Manager Frank Switalski of the Club. He wrote the story after a trip over the Dixie Highway south of Cincinnati and tells of the conditions he found along that Highway.

## Horseshoe News

**TEAM STANDING**

| Team | W. | L. | Pct. |
|---|---|---|---|
| F. Kitchen and Widdig | 50 | 19 | |
| Lucas and Aldridge | 45 | 15 | |
| Mooney and Mitchell | 42 | 18 | |
| Gerald and Cline | 35 | 22 | |
| Cook and Joe Sparks | 31 | 23 | |
| J. Sparks and O'Conners | 35 | 25 | |
| Thomas and S. Ashworth | 35 | 25 | |
| Ramey and Frank | 34 | 26 | |
| Gardner and Bierley | 32 | 28 | |
| McClure and D. Massie | 32 | 28 | |
| J. Massie and Newman | 31 | 29 | |
| Crawford and Hughes | 25 | 32 | |
| J. Ashworth and N. Kitchen | 28 | 32 | |
| Reinfrank and Chick | 27 | 33 | |
| Brady and Schnitzer | 27 | 33 | |
| Stout and Bobst | 24 | 36 | |
| Craig and Lawson | 23 | 37 | |
| Ogden and Bobst | 22 | 38 | |
| Pfarr and Warren | 21 | 39 | |
| Appel and Wheeler | 17 | 43 | |
| Doll and McConnel | 14 | 46 | |
| Heisel and W. Sparks | 11 | 49 | |

**Monday's Results**

Ramey was high in ringers playing that famous old note 66 times, making four straight doubles.

The results by rounds:

Court 1—Ramey and Frank won three out of five from Bobst and Ogden. High man Ramey, 35 ringers 79 points.

Court 2—W. Sparks and Heisel forfeited five games to O'Conners and Kelly.

Court 3—Mooney and Mitchell won four out of five from Gardner and Bierley. High man Mitchell 27 ringers, 66 points.

Court 4—D. Massie and McClure won four out of five from J. Massie and Newman. High man, J. Massie 21 ringers, 49 points.

Court 5—Craig and Lawson forfeited five games to F. Kitchen and Widdig.

Court 6—S. Ashworth and Thomas won four out of five from Brady and Schnitzer. High man, Ashworth, 28 ringers.

Court 7—Cook and J. Sparks won five straights from Bobst and Stout. High man, Cook, 20 ringers, 37 points.

Court 8—N. Kitchen and Ashworth won five straight from Reinfrank and Chick. High man, Kitchen, 23 ringers 60 points.

Court 9—Gerald and Cline won five from Pfarr and Warren. High man, Gerald, 21 ringers.

Court 10—Doll and McConnel forfeited five games to Lucas and Aldridge.

Court 11—Hughes and Bowman won five from Appel and Wheeler. High man Hughes, 25 ringers, 63 points.

**Round 2**

Court 1—Frank and Ramey won five from Appel and Wheeler. High man, Ramey, 21 ringers, 79 points.

Court 2—Bobst and Stout won 3 out of five from N. Kitchen and Ashworth. High man, Stout 27 ringers, 67 points.

Court 3—Ogden and Bobst won 3 from W. Sparks and Heisel.

Court 4—Aldridge and Lucas won four out of five from O'Conners and Kelly. High man, Lucas, 18 ringers, 56 points.

Court 5—S. Ashworth and Thomas won three out of five from Cook and Joe Sparks. High man, S. Ashworth, 20 ringers, 58 points.

Court 6—Gerald and Cline won 4 out of five from Reinfrank and Chick. High men, Gerald and Cline, 18 ringers each.

Court 7—McClure and D. Massie won three out of five from Pfarr and Warren. High man, D. Massie, 17 ringers, 72 points.

Court 8—J. Massie and Newman won five from Gardner and Bierley. High man, Massie 20 ringers and 72 points.

Court 9—No teams showed up.

Court 10—Hughes and Bowman won five straight from Brady and Schnitzer. High man, Hughes 23 ringers, 67 points.

Court 11—F. Kitchen won three out of five from Mitchell and Mooney. High man Mitchell, 20 ringers 62 points.

The standing of the teams shows a shift, but F. Kitchen and Widdig are still leading.

## Rooters May Charter Car

A special car can be secured for the students to make the trip to Portsmouth if they will sign their name to the bulletin announcing that they will make the trip. The price for a round trip will be about the price of the fare for one way between Ironton and Portsmouth.—Irontonian.

## DUCK PIN LEAGUE

**TEAM STANDING**

| Team | W. | L. | Pct. |
|---|---|---|---|
| Mansfield-Lenz | 3 | 2 | 600 |
| G. Wilhelm-Cooper | 3 | 2 | 600 |
| Frazier-Kouns | 3 | 2 | 600 |
| LeMaster-Briggs | 2 | 3 | 400 |
| Somers-Bailey | 2 | 3 | 400 |
| Albertson-Friend | 2 | 3 | 400 |

**Games Tonight**

Wolff-Lewis vs. Hamm-McCoy.

**Last Night's Results**

| | | | | | | |
|---|---|---|---|---|---|---|
| Frizzel | 125 | 73 | 146 | 115 | 71 | 530 |
| Albertson | 118 | 113 | 170 | 165 | 62 | 574 |
| Total | 243 | 186 | 316 | 280 | 133 | 1104 |
| Kouns | 124 | 85 | 112 | 125 | 110 | 556 |
| Frazier | 116 | 146 | 159 | 155 | 140 | 656 |
| Total | 240 | 231 | 271 | 280 | 250 | 1212 |

## Juniors Will Play Panthers

The Panthers and the Smoke House Juniors of Portsmouth will play at Beechwood Sunday afternoon at 2:30 o'clock and the game will be a thriller. The Panthers have a real team this year and a great game is assured.—Ironton Register.

### NATIONALS WIN

CHICAGO, Oct. 12—The Chicago Nationals defeated their American League rivals 8 to 5 Wednesday in the third game to decide the City Championship. The series now stands two games to one in favor of the Nationals.

## New Boston Hi To Play Oak Hill

OAK HILL, Oct. 12—A royal battle is looked for Friday when the strong New Boston team lines up against the local Warriors in a football scrimmage. Real football weather is promised and a large crowd will be on hand to see the favorites wallop the visitors.

## Will Close Season With Double Header

Weather permitting the Barden Champs will ring down the curtain for the season next Sunday with a double attraction by hooking up with their old rivals, the McDermott crew in the first combat and the New Boston Red Sox in the afternoon.

Weaver, the Champs crack southpaw, will be sent to the mound in the first conflict and Jordan, the "smoke ball" artist, will try his hand against the New Boston invaders.

Hostilities will start promptly at one o'clock and a big flock of fans is expected to turn out to view the final battles of the year.

### NEW FORD OWNERS

WAVERLY, Oct. 12—The following are recent purchasers of Ford cars from Agent Clarence Vallery: Earl W. Walls, Morgantown, runabout; Harley Morehead, Idaho, touring car; Henry Faulkner, Idaho, touring; Claude Cook, Sprarrowsville, touring; Ross Kneisley, Latham, touring; Henry D. Mitchell, Sparrowsville, touring; Orville R. Sharpe, Piketon Route, tractor.

### Sheriff Davis Better

JACKSON, O., Oct. 12—Sheriff W. G. Davis who had been confined to his room for ten days or more is able to be out again.

## Leave Hospital

Convalescent from the effects of an operation which she underwent at Mercy hospital a couple of weeks ago, Mrs. Dora Shoemaker left the institution Thursday and returned to her home in Scioto ville.

John Oiler, also of Scioto ville, who was injured in an auto accident several days ago, left the hospital today and returned to his home, having almost entirely recovered from his injuries.

## Bet—and Lost

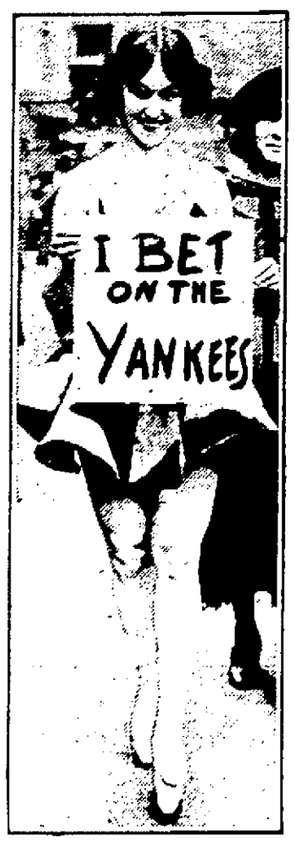


Nellie Breen bet on the Yanks before the world series. So she had to walk several blocks on Fifth Avenue, New York, in this attire.


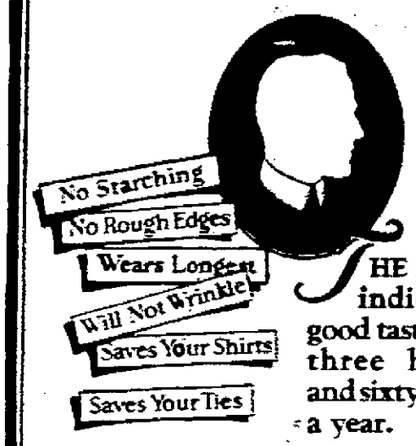


THE foremost indication of good taste in dress three hundred and sixty-five days a year.

Buy your collars of a reputable retailer. He won't offer you a substitute when you ask for a VAN HEUSEN. He knows there isn't any.

VAN HEUSEN
the World's Smartest COLLAR

PHILLIPS-JONES CORPORATION, Makers, 1225 BROADWAY, NEW YORK


## New Boston Team Ready For Oak Hill

Glenwood's high school football team and a large group of students will leave New Boston Friday noon for Oak Hill, where Glenwood plays for the first time. The New Boston team is determined to win and means to leave a fine impression. The team has been practicing faithfully this week and with all the regulars in the lineup Oak Hill should be given a real battle.

The line is holding fine in practice sessions and the Oak Hill backs will no doubt have a hard time penetrating this defense. Although Oak Hill is reported as having a much heavier team than New Boston they will find themselves against a team that can match them in speed and skill.

## Huggins Continues As Yank Leader

NEW YORK, Oct. 12—Miller Huggins, whose reengagement as manager of the New York Yankees for 1923 was announced yesterday, will have a free hand in organizing the team for next year, according to the owners of the baseball club.

The selection of Huggins for another year at the helm of the American league champions set at rest reports that he was to be deposed because of the club's poor showing against the Giants in the world series and was accompanied by expressions of confidence in the diminutive pilot by Jacob Ruppert and T. L. Huston, Yankee owners.

"Huggins will be in complete charge of the team," said Mr. Ruppert. "We are ready to make any trade that he thinks will strengthen the club."

Huggins has not been in the best of health and will undergo a minor operation at his home in Cincinnati after a rest of a few days in Atlantic City before beginning plans for next year.

## Miss Anna Glockner Has Leading Role

Aunt Minerva, housekeeper for Prof. Pepp, in the musical show of that name to be given on Oct. 19 and 20, at the High school auditorium by the K. of C's. for the benefit of the Mercy hospital, entertains a most intense dislike for the men. At the most unexpected moments she is reduced to tears as she meditates on the treachery of men, she herself having been deserted twenty years ago by a widower who flirted with a blond typewriter.

Her attempts to keep her beautiful and charming niece away from the pitfalls and snares of association with the college students are most amusing.

Miss Anna Glockner interprets the sprightly character most delightfully.

## WHY CO-EDS WILL BE ANXIOUS FOR THEIR ELEVEN TO WIN BIG GAME

HUNTINGTON, W. Va., October 12—(United Press)—Freshmen co-eds of Marshall college here are anxious for Thanksgiving day to arrive.

Rules limiting the freedom of the young collegians will be abolished on that day, provided the football team wins its Thanksgiving Day contest. If the team doesn't win the co-eds will be forced to obey the rules until their upper-classwomen decide to lift them.

Here are some of the commandments: don't powder noses; forego chewing gum; abstain from wearing ear rings; attend all athletic contests; never stroll aimlessly about the campus; use side entrance to the campus except on Wednesdays; say "madam" to upper-class-women, and "sir" to upper-classmen; do not communicate with other students while walking in the hall ways.

The rules were devised by members of the sophomore class.

## IRONTON ROOTERS COMING

The Ironton News says:

"On Saturday the I. H. S. football team is to play Portsmouth High School at that city.

Every student knows that Ironton and Portsmouth are bitter rivals in every line of sport, and have been for a great number of years.

Year before last the two teams played a tie game, the score being 2 to 2. Last year Portsmouth beat Ironton by a score of 7—0. Students, we must beat Portsmouth this year if it is the last thing we ever do. And listen to this: the team cannot go to Portsmouth alone, without any backers, and beat them. There must be rooters—at least three hundred of them. Is there any reason why three hundred of the twelve hundred students in High School should not go to Portsmouth and help the team to defeat them? No, there is no reason, unless it be absolute lack of interest and school spirit."

## Waverly Plays Last Game Sunday

WAVERLY, Oct. 12—The last baseball game of the season will be played at the Amusement Park here next Sunday between the locals and Beaver. The Beaver boys have maintained all along that they could defeat Waverly. Although they were defeated once by Waverly, the Beaver boosters declare that they had an off day that Sunday and that the next game will be a different story. This will be the last game of the season. Waverly will take the field with practically the same lineup as they finished the season with.

The baseball team was entertained Tuesday evening with a banquet at the K. of P. Hall which was given by several ladies of our town, who have been strong boosters of the team all summer. The ball players sat down to a mighty good feed. Following the supper a dance was held in the lodge room. Music was furnished by Gregg's Jazz orchestra.

## Is News Editor

JACKSON, O., Oct. 12—Harold K. Schellenger, of this city, has been chosen as one of the news editors on the staff of the Ohio State Lantern, the daily newspaper published by the students of Ohio State University.

Mr. Schellenger, who is the oldest son of Mr. and Mrs. Robert K. Schellenger, of this city, is a junior in the College of Commerce and Journalism of the University. He is studying journalism, and for the past few months he was the editor of the Jackson Standard Journal.

## To Build Addition

WELLSTON, Oct. 12—Another evidence of the prosperity wave that has hit Wellston in the past few weeks was the announcement today by Mr. E. E. Chambers of the S. E. Chambers Company, of this city, that he will at once erect a 16x90 foot two story addition to the present large department store on South Pennsylvania avenue.

### NOTICE TO THE PUBLIC

The Board of Revision has completed its revision of tax statements and returns for the current year, as made by the assessors of the various townships, incorporated villages and wards of the city within the County of Scioto and State of Ohio.

These books with their revised and corrected valuations, are now open for inspection in the office of the county auditor, and complaints against any valuation or assessment, except valuations fixed and assessments made by the Tax Commission of Ohio, will be heard by the County Board of Revision at their office in the Court House.

Complaints may be filed with the County Auditor before the meeting of the Board of Revision on Wednesday October 18th 1922, or within three days thereafter.

ROY H. COBURN,
County Auditor.
10-12

### NOTICE

FRED M. FINDLEY, whose last known post office address was Sacramento, California, will take notice that Zola Findley has filed a petition against him in Cause No. [illegible] in the Court of Common Pleas of Scioto County, praying for divorce on the grounds of gross neglect of duty, and that said cause will be for hearing on or after the 4th day of November, 1922.

ZOLA FINDLEY,
by George W. Sheppard, Attorney for Plaintiff.
Sept. 21-8 Times

## EDDIE'S FRIENDS — The Same Old Story

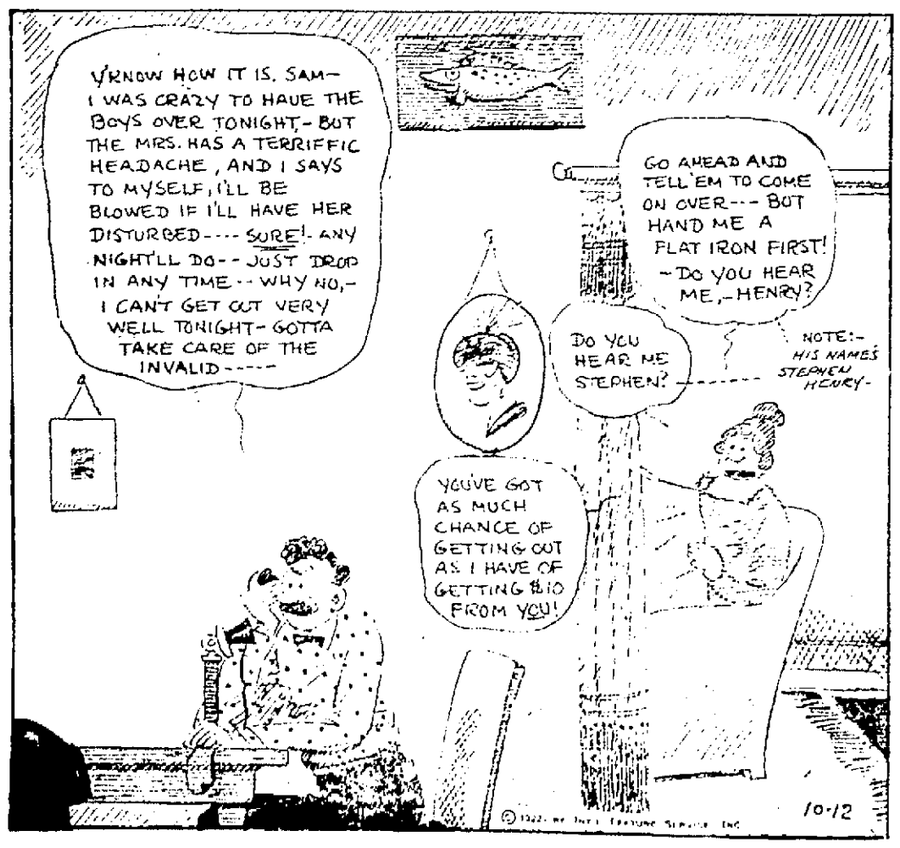

# BATTLE OF BOXING PROMOTERS

3000 Hours of Solid Comfort

Your legs are the two best reasons for wearing PARIS Garters. You can be sure of 3000 hours of trim socks and happy legs for 35 cents if you say PARIS when you next buy Garters.

PARIS GARTERS

NO METAL CAN TOUCH YOU

Paris Garters work for you 16 hours a day

A. STEIN & COMPANY


## SOME ACTION

Heinie Groh, Giant third sacker, going out at third base in the eighth inning, fifth and final game of the World's Series, Polo Grounds. He was caught on E. Meusel's rap to Scott. The picture was snapped as Schang and Groh were in motion.

## Hornsby Has Earned Honor

ST. LOUIS, MO., October 12.—Rogers Hornsby, second baseman of the St. Louis Nationals, and successor of Babe Ruth of the New York Americans as the Collossus of Swat, is worthy of the title he earned this season by pounding out forty-two home runs, according to local sport writers.

It is pointed out that Hornsby today stands out as probably the mightiest batter of the major leagues, notwithstanding the prowess of Ruth and George Sisler, first baseman for the St. Louis Browns.

Hornsby rolled up a magnificent batting average of slightly over .400 for 1922, including his circuit clouts, which brought his total base hitting up by bounds.

While having a higher percentage than Hornsby, Sisler, judged by the experts to have been the most valuable player of the American League this year, is not the slugger that is Hornsby. According to the averages, Sisler had only 8 homers to his credit.

Then in the case of Ruth, it is said that the Bambino poled out more four base hits in 1921 than Hornsby did this year, 59 to be exact, but the statistics show that Ruth at no time in his career has been able to climb into the select .400 batting circle.

And when it comes to hitting the ball over the fence, many outfielders of the National League will say, Hornsby slams the pellett as far as any player, Ruth included and farther than most. His home runs like those of Ruth, are driven over the fences of all fields, not being a one field hitter. This fact, it is said, is remarkable in that it shows his natural batting ability.

Kenneth Williams, of the St. Louis-Americans, the runner-up in home runs to Hornsby, is declared to be an almost exclusive rightfield hitter. Williams is a left hand batter and had 39 homers, while Hornsby swings from the other side.

### REMEMBER FIREMEN

The Davis Drug Company, Wednesday, presented each of the three fire companies with a box of cigars in appreciation of their successful efforts in combating the blaze which threatened the drug establishment on Second street the other night.


C&O

By Ferry To South Portsmouth
In Effect Jan. 15, 1922

| No. | | Ferry Leaves | Train Leaves |
|---|---|---|---|
| | WEST BOUND | | |
| 5 | Daily | 4:55 A. M. | 5:22 A. M. |
| 17 | Daily ex Sun | 7:08 A. M. | 7:39 A. M. |
| 3 | Daily | 1:45 P. M. | 2:15 P. M. |
| 7 | Daily | 2:12 P. M. | 2:42 P. M. |
| 101 | Daily | 10:30 P. M. | 10:55 P. M. |
| | EAST BOUND | | |
| 2 | Daily | 2:05 P. M. | 2:35 P. M. |
| 16 | Daily ex Sun | 3:22 P. M. | 3:52 P. M. |
| 106 | Daily | 11:08 P. M. | 11:38 P. M. |
| 4 | Daily | 11:45 P. M. | 12:15 A. M. |
| 8 | Daily | 10:50 A. M. | 11:20 A. M. |

*Nos. 101 and 106 carry Pullman passengers only to Cincinnati, Huntington and Charleston. Tickets and reservations may be had at Ticket Office, 816 Fourth Street. Phone 44.

Take A Trip To Laughland

October 19 And 20
High School Auditorium
Auspices Knights Of Columbus

Benefit Mercy Hospital

PROFESSOR PEP

LOCAL TALENT

A mimicking, mirth-provoking musical comedy that will please you from start to finish. Watch for surprises. New stars have sprung up over night.


BY HENRY L. FARRELL
(United Press Sports Editor)

NEW YORK, Oct. 12—(United Press)—Success attending the introduction of boxing at the National League baseball park has developed a first class fight, involving no little politics, for the privilege at the new Yankee stadium.

Because the new home of the New York American League club will have a seating capacity of 100,000, rival promoters consider it the most valuable place for boxing around New York.

Tex Rickard is after the stadium with all the support he can muster. With boxing conducted in both the Manhattan ball fields, his big wooden saucer in Jersey City will be worth just about the second-hand lumber in it. If he fails to get the Yankee stadium, and it is understood from reliable sources of information that he will, he will be out of luck entirely for summer boxing where the big money is centered.

* * * * * *

Rickard also is being "smoked out" of Madison Square Garden, according to good information. Those who now control the Garden recently approached a prominent matchmaker in New York and asked him if he would be willing to take charge of the big arena for the winter season. He said he would entertain an offer if he could be assured of a free hand and negotiations are said to be still pending.

Rickard is said to be in bad with Tammany Hall and if the state should go Democratic this fall, the politicians say that he will have to step down from the czar throne of boxing.

* * * * * *

His czar power, however, hasn't been a "czary" recently as it was two years ago when he was in absolute control of boxing around New York.

Dave Driscoll was the first to challenge the power of Rickard and he got away with it, so much so, that other of the "smaller" promoters have taken heart and are actively competing against Rickard.

Driscoll is the matchmaker of the Brooklyn ball club's fight department and he made a great financial success out of the past season. He used to confine his attention to baseball, but he took up boxing when the law was passed in New Jersey and he made a big success of it.

* * * * * *

The first real test of power between Rickard and Driscoll came in the skirmish to get Jimmy Wilde, the world's flyweight champion, to come over from England and fight Pancho Villa, the American champion, for the title. Driscoll got the contract and in his words—"It would knock a lot of eyes out if they saw the reasonable figure on the contract."

Previously when Rickard announced that he was after acertain fight or fighter, all the other promoters laid off through the belief that they couldn't buck him on a bidding game.

* * * * * *

Some interesting angles on ballpark boxing are brought out by Driscoll, who maintains that both the Polo Grounds and the new Yankee stadium are too big for boxing.

"Where are the fights that will draw 100,000 spectators? Dempsey and Wills, of course, but what other ones? Driscoll says.

"Drawing power of boxing cards is grossly overestimated and exaggerated. Ask the ordinary fan how many fights have drawn 20,000 at the gate and he will say off hand that there were at least a hundred. Tell him to name them over and he can't.

"The Kilbane-Burns featherweight championship fight in Jersey City in 1919 drew 46,200 at $1 and $2 and it made a record up to that time. The Dempsey-Carpentier fight is on record for 90,000, but that is an overestimated number. Willie Jackson and Johnny Dundee made a record at Madison Square Garden last winter when they drew 13,000. Benny Leonard and Jack Britton drew 18,000 this summer and Harry Wills and "Tut" Jackson drew the same for me in Brooklyn. Leonard and Kansas drew 27,000 in Harrison and Carpentier and Levinsky drew 11,000. Where are the bouts that will outdraw them and what good are seats for 100,000 when you have a tough time getting 20,000 to aright.

### Up To Leonard

HAVANA, October 12.—Promoter Sam Tolon, of this city, today offered a purse of $25,000 for a Benny Leonard-Pat Moran fight to be staged at the Oriental Park race track during the early part of December. Tolon offered Leonard $15,000 and Moran $10,000. Lew Raymond, manager of Moran, now in Havana, has accepted on behalf of Moran. Tolon is now waiting for a reply from Billy Gibson, manager of Leonard.

### Here On Business

A. W. Hall of Chillicothe is in the city on business.


N&W Ry.

Effective Sept. 24, 1922

| | | |
|---|---|---|
| | EAST BOUND | |
| No. 8 | Daily | 5:00 A. M. |
| No. 16 | Daily | 11:55 A. M. |
| No. 32 | Daily | 8:00 P. M. |
| No. 4 | Daily | 12:15 A. M. |
| | NORTH BOUND | |
| No. 3 | Daily | 3:40 A. M. |
| No. 33 | Daily | 6:55 A. M. |
| No. 15 | Daily | 3:30 P. M. |
| No. 29 | Daily Does No Run West of Portsmouth | 8:45 P. M. |
| | WEST BOUND | |
| No. 23 | Daily | 3:55 A. M. |
| No. 36 | Daily ex. Sunday | 7:05 A. M. |
| No. 37 | Daily | 2:15 P. M. |
| No. 25 | Daily | 3:40 P. M. |
| | EAST BOUND ARRIVE PORTSMOUTH | |
| No. 28 | Daily | 10:30 A. M. |
| No. 26 | Daily | 11:35 A. M. |
| No. 26 | Daily except Sunday | 9:35 P. M. |
| No. 24 | | 11:25 P. M. |

City Ticket Office, 317 Fourth St.
Phones Bell 67, Indpt. 47
C. C. Conuell, Passenger Agent
E. V. Perdew, City Ticket Agent

"UNITED"

Tailor-Made Clothes

Are Built Like a Steel Skyscraper

*From foundation to roof---from the cuffs of the trousers to the collar of the coat, they are tailored to stand the test of time and to give satisfying service.*

From the guaranteed "Virgin Wool" fabrics to the smallest item, every piece of material that enters into the making of our garments is "tempered" to stand the heat and cold, the wet and dry.

*Making over 50,000 suits and overcoats and 25,000 extra trousers annually, we use during the course of a year, approximately---*

*200,000 yards of "Virgin Wool" Cloth*
*150,000 yards of real Mohair lining*
*100,000 yards of sateen sleeve lining*
*50,000 yards of Irish flax linen canvas*
*20,000 yards of genuine French horse hair-cloth*
*150,000 yards of tape, specially woven to prevent hairs from coming through the coat*
*25,000 yards of selesia coat and vest pocketing*
*250,000 yards of pure linen edge stay tape, imported for us, direct from Scotland*
*300,000 pants pockets used a year, are made of very heavy, closely woven, double-warp sateen.*
*Millions of buttons and millions of yards of silk and cotton thread*

*Through our enormous volume production, our policy of selling direct to the consumer and the fact we have no credit losses, we can and do produce the best made-to-order clothes in America at---*

ESTABLISHED 1902

ALL SUITS ALL OVERCOATS TRADE MARK REG. $24 $28 $32

MADE TO ORDER MADE TO FIT

*See our window display, showing a coat in process of tailoring and the high quality materials used, also models of this Fall's Fashions.*

THE UNITED WOOLEN MILLS CO.

Wolersch, President

TRADE-MARK

CHILLICOTHE ST., CORNER FIFTH—THE HAAS CORNER

Stores also in Cincinnati, Columbus, Dayton, Springfield, Lima, Hamilton, Zanesville, Cambridge and Steubenville, O.; Huntington, Charleston, Bluefield, Parkersburg, Clarksburg, Fairmont and Wheeling, W.Va.; Ashland, Ky., and Pittsburgh, Pa.

# The Portsmouth Daily Times

THE TIMES PUBLISHING COMPANY
Gillbrothe and Front Streets Portsmouth, Ohio

MEMBERS OF THE ASSOCIATED PRESS
The Associated Press is exclusively entitled to the use for publication of all news dispatches credited to it or not otherwise credited in this paper and also the local news published herein.

Patrons of the Sunday Sun who fail to get their paper call Circulation Department, Phone 366 before 9 A. M. and a paper will be sent to you by special carrier.
Patrons of the Daily Evening Times who fail to get their papers call Circulation Department Phone 366 before 7 P. M. and a paper will be sent to you by a special carrier.


## THE LONDON TIMES

IT seems to be in accordance with the eternal fitness of things that the London Times should be once more controlled by a member of the Walter family. Lord Northcliff must have sensed this when he directed in his will that John Walter should be the first to have an opportunity of purchasing his stock. The offer was promptly accepted, and now the fifth Walter in lineal descent from the founder rules the destinies of the great newspaper.

The Times, under that name, dates from January 1, 1788, but it was really established three years earlier, on January 1, 1785, as the London Daily Universal Register. The first John Walter was not immune from those persecutions of the press which were so characteristic of the era of George III. Thrice was he fined and thrice sentenced to imprisonment in Newgate jail. Later, when he opposed the government of Pitt on the Catamaran expedition and the malversations of Lord Melville, he was punished by the cancellation of the contract for the printing of the customs department by the withdrawal of government advertisements from the Times and by having his foreign intelligence systematically and outrageously detained. But he had the courage to brave the ministry, and by the introduction of one improvement after another he built up a great circulation and placed his paper in that position of pre-eminence which through all the chops and changes of time it has never since lost.

One of the reasons for the phenomenal success of the Times was that, in addition to the improvement of its mechanical resources, no effort was spared to secure for it the best available literary talent in all departments. Hence it was scarcely an exaggeration when Carlyle said of one of its editorial writers: "He, more than any other man, * * * was the Times, and thundered through it, to the shaking of the spheres."

It will be interesting, as time goes on, to compare the conduct of the paper under the restored Walter regime with the forward and aggressive policies pursued during the brief interregnum when Northcliffe was lord of the ascendent.

## MYSTERIOUS FORCE

UP north, in Canada's cold lakes, the salmon trout are spawning. Observe the cunning of mysterious Mother Nature:

A typical salmon trout lake is Portage Lake, mile and a half long, half a mile wide, 350 feet deep. It's the crater of an extinct volcano.

Salmon trout are deep-water fish, usually caught by trolling with a copper line at least 100 feet down. Water at that depth is as cold as the breath of some European diplomats.

Salmon eggs, of course, would not hatch in ice water. So, to get the salmon nearer the surface and make them spawn in warmer shallow waters, nature about this time of year grows "trout lice" or barnacles along their sides.

These barnacles are yellow, about a half inch long, shaped like a man with the two fists glued to the salmon's side.

To scrape off these barnacles, the salmon swims up on the shoals where it can rub against gravel. As it rubs, the eggs are laid.

A very simple plan, this, for making salmon trout spawn in the warmer waters of shallows.

After the eggs are laid, mother salmon returns to deep water. Pa remains behind, near the eggs. Nature in some unknown way makes him irritable. He attacks every fish that comes near.

By satisfying his desire to fight, he protects the eggs until they hatch.

This arrangement goes on, year after year, automatically, like the rising and setting of the sun.

Old Mother Nature, who stages the salmon spawning, is equally cunning in her regulation of every other form of life, including human life.

Sometimes men individually or by groups or by nations exert themselves almost to exhaustion to accomplish a certain thing, and fail completely. That bewilders them. It should not, for the failure merely indicates that the goal was not in nature's scheme of things.

Most evils result from restricting natural processes. We cannot cheat nature. Life would run more smoothly if men ever learned their lesson instead of trying, over and over again, to accomplish the ends that nature clearly informs us she will not stand for.

This applies to personal acts, to economics, to politics and to diplomacy.

---

Every man should be required to do his own worrying over foolish actions.

---

Russia has promised "moral" support to Turkey. That commodity was exhausted in Russia long ago.

---

Some folks marry in haste and then find they do not have enough leisure to do a good job of repenting.

---

A Mr. Lawson of New York says the thing necessary to longevity is "the perfect balance." At the bank, no doubt.

---

It is typical that all modern political campaign improvements are to amplify the speaker's voice and not his argument.

---

Independent laborites who demand Lloyd George's dismissal may have faith that they will have their way, though they know they won't.

---

It's all right for the church to say the brides need not obey, but what many would like to see is the power great enough to fix it up that way for the husbands.

---

There must be times when Lenine and Trotzky moralize on the rise and fall of kings and governments while their oft-threatened collapse remains unverified.

---

Occasionally one sees a girl who looks like the paint had been applied with an automatic sprinkler.


Ask Your Dealer For
**Peerless Pasteurized Milk**
In Bottles Only
BOTTLED BY
**The Ice Cream & Bottling Co.**


## New York-Day-By-Day

BY O. O. McINTYRE

NEW YORK, October 12—Fifth Avenue is loveliest in the autumn. It is now that it sparkles with its best manners and clothes—a radiant nightmare of materialism. As the sun bathed the street with its dying glimmer I watched the 5 o'clock parade from a hotel lobby window.

There were gowns that fairly spat red fire, others as black and soft as the pluch of night. The whole scene was as colorful as a painting by Bakst and influentially pungent with the perfume of afternoon teas.

Even the mourning costume has become gay this fall with its rows of white lace on the sleeves and skirt. Society has revived the coach and four with the plum clad buglers to trumpet their approach.

Milady's hat fairly dazzles the eye—fuzzy toques with glistening silver pins, sweeping hats with a pirate turn up in front and from which protrude ornaments heavy and iridescent. Hats dripping with jade, entwined with golden feather curls and fronds of riotous silk.

Of course, sprinkled among the gay and well dressed are those who seek notoriety. One woman carried, instead of a hand-bag, a tiny cage containing a parakeet. Another had a pet fox on a patent leather leash and was trying to look dreadfully nonchalant.

And the rotund, white spatted, bootomnierred old boys! Fifth Avenue would not be Fifth Avenue without them "cherchez la femming" for a dinner companion. They expand like roses in a hot-house as the sun sinks behind the Jersey hills. It is their hour for amorous triumphs.

The red lipped vampires are there, but not so conspicuous as over westward on Broadway. The smartly caparisoned cab-horses drawing the Victorias and stepping high add their touch to the picture. The poets who curse the "heaviness" of Fifth Avenue should watch the crowds go by at five o'clock—but of course that is just the hour that the poets are having their breakfast, if any.

---

One of the most popular professors in New York gives an inspirational talk to his college students once a week and generally begins in this fashion: "Men, as I gaze into your eyes, which seem to have almost human intelligence, etc."

---

The last city directory in New York was issued two years ago. There is no indication that there will be another this year or for years to come. It was formerly issued once a year. The use of the telephone book as a directory has robbed the directory publishing firm of its profits. There is practically no demand whatever and the expense of compiling is enormous.

---

There is a little grassy park with a few scattered benches down near Cooper Union where the sidewalk merchants of New York go for a rest and smoke in mid-afternoon after their busiest time—the luncheon hour. It is here one meets the men who compose the sidewalk bizaars of Nassau Street. They discuss new toy innovations that are on the market and the various tricks of their trade. Nat Winz, Dean of sidewalk merchants, often addresses them. He has been selling merchandise along the curbs for 42 years and remembers when Cherry Street was a quiet country road. Nat has a shock of silver white hair and wears glasses attached to a heavy black ribbon. With his frock coat he looks very scholarly. He has never taken a drink in his life nor does he smoke. And at his little three flight up flat in Bleecker street he has many rare volumes and prints, among the latter being a series of eighteenth century etchings called "The Cries of London," in which English street merchants are pictured. He tells me that there are many college men among the army of street hawkers and that one who has a stand on Lower Broadway was a professor of mathematics at a mid-west University 20 years ago.

(Copyright 1922, By The McNaught Syndicate, Inc.)

## Doc Koko's KOLUM

**"The Poor Little Automobile"**

I'm a little automobile.
Growing older every hour:
Nobody fixes the little rattle in me
For I'm as old as old can be.

I'm a little electric battery,
Growing dryer every hour;
Nobody cares to give me juice—
Everyone says it's just no use.

I'm a little radiator.
Growing dizzier every hour;
I like water—I like rum—
I like alcohol, by gum.

I'm a little auto starter.
When I don't, you know it well:
Then my boss gets sore and hollers:
"I wish this starter was in—,"

Glory, Glory, Hallelujah,
As we go riding along.

**Cause Enough**

"So the Youngsods are going to separate. What caused the trouble?"

"Her cooking I understand. She entered the dining-room one day and found him feeding the dog with one of the biscuits she made and coaxing him to give up a dog biscuit in exchange."

**Defined**

X—"What's your definition of an optimist?"

Y—"A man who can realize that even the hour of adversity contains only sixty minutes."

## It May Be Comedy For Some Folks But It's Tragedy For Me — By Briggs

**The Usual Answer**

Doctor—"Professor, a little son has just arrived."

Professor (absent-mindedly)—"Tell him to wait in the anteroom."

**Fishy Records**

First Stenog. (reading)—"Think of those Spaniards going 3,000 miles on a galleon!"

Second Stenog.—"Aw, forget it. Yuh can't believe all yuh hear about them foreign cars."—New York American.

## Three Words A Day

**LACKADAISICAL**

Adjective: Pronounced lack-a-day-zi-kal; accent on first and third syllables. Meaning affectedly pensive; languidly sentimental.

**MERITORIOUS**

Adjective: Pronounced mer-i-tor-ri-ous: accent on first and third syllables. Meaning possessing merit, deserving of reward or honor: worthy of recompense: valuable. Example: It was a very meritorious act on his part.

**MERETRICIOUS**

Adjective: Pronounced mer-e-trish-us; accent on first and third syllables. Broad meaning, alluring by false show; gaudily and deceitfully ornamental; tawdry. (For the narrow meaning see any good dictionary of the English language.)

(L. R. Reynolds Service, Richmond, Ind.)

**Wise Joltings**

Being able to accomplish wonders is what makes a man a liar.

An old grouch is as good as a new one if you are lookin' for trouble.

It gives us a terrifice jolt every time we hear our friends praise our enemies.

"Earth has but few sorrows that an entertaining book can't make us forget temporarily.

Even when a man does have greatness thrust upon him he really thinks that he achieved it.

As people get older and see real trouble they wonder that they ever cried because rain fell on a picnic.

**Being Explicit**

History Professor—"How was Alexander II of Russia killed?"

Student (vaguely)—"By a bomb."

Professor—"Be a little more explicit, please."

Student (in desperation)—"Well, you see—er—it exploded."

**Knocked Them Flat**

Visiting Clergyman—"Did my sermon on 'Ananias' hit any of your people?"

Resident Minister—"Well, about 20 per cent of them are fishermen and golfers."

**The Simple Seegambian**

"To what do you attribute your long life, Uncle Mose?" asked a newspaper interviewer of a colored centenarian.

"Becuz Ah was bo'n a long time back," the old gentleman replied.

**A Costly Drink**

"Talking about expensive drinks," said Boozem, "what about that one in which Cleopatra dissolved the pearl?"

"That's nothing!" returned Jeakley. "I have put a whole mint in a julep myself."

**High Winds**

A kind-hearted motorist, seeing an old woman toiling along the road, offered to give her a lift. It was her first ride in an auto and as the motorist put on speed he was amused to hear her exclaim: "My, but hasn't the wind come up sudden?"

---

CLYDE, O.—The University Paper Products Co., and Illinois corporation has been incorporated as an Ohio concern and will move to this state entirely. It has been announced at a plant of the company's here. A boxboard mill in Middletown is under construction.

## Install Officers

At a meeting held at the Eagles hall last night, the Catholic Order of Foresters installed their officers for the coming year.

The following officers were installed:

Chief Ranger—Adam Sommer.
Vice Ranger—Joseph Orlich.
Past Ranger—August Doll.
Recording Secretary—Arthur J. Gerlach.
Financial Secretary—[illegible].
Treasurer—George C. Lander.
Speaker—Matthew Holtzman.
Trustee—Andrew Wolfe.
Chairman Sick Committee—August Doll.
Deputy High Chief Ranger—William Frische.
Spiritual Director—Rev. T. A. Goebel.

Following the installation ceremonies, a social session was enjoyed with refreshments and cigars.

**BUY CARROLL HOME**

Dr. Edmund T. Coffman has purchased Mr. and Mrs. John Carroll's home just east of the Scioto Trail, and will occupy it as a home. The deal was closed by the Bierley Realty Company.

## EVERETT TRUE — BY CONDO

## Abe Martin

Between folks that are tourin' in cars an' fellers that are walkin' from Frisco t' Boston, it's a wonder th' railroads hold up as well as they do. Mrs. Tilford Moots' gran'father, who has played golf for th' past three years, died anyhow t'day.

Copyright Nat'l. Newspaper Service.

## THE OLD HOME TOWN — BY STANLEY

## POLLY AND HER PALS — "Were T'Other Dear Charmer Away" — BY CLIFF STERRETT

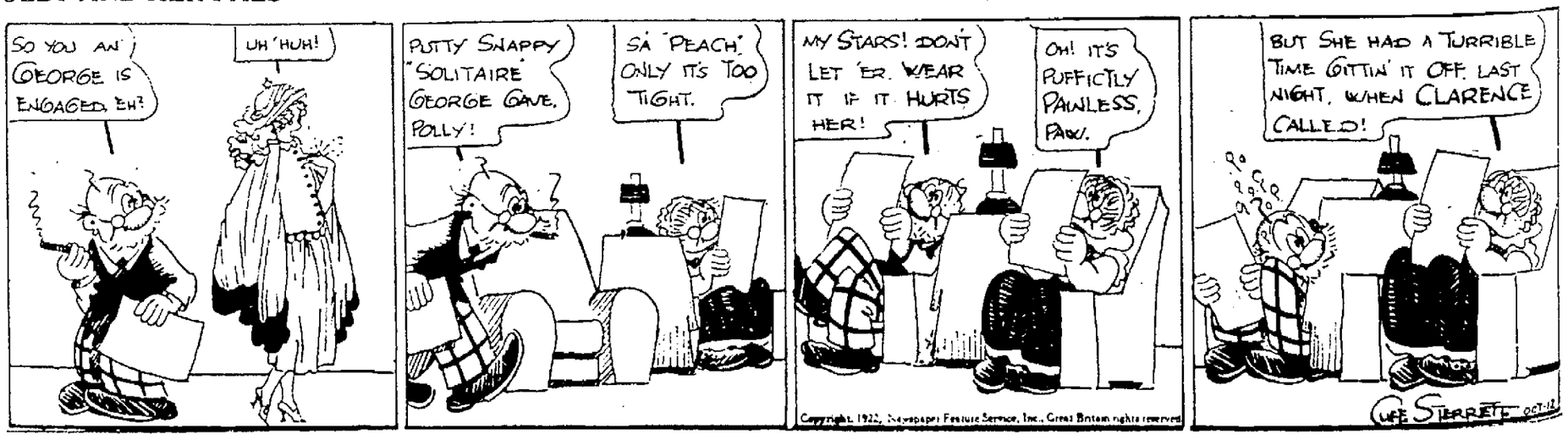


Copyright, 1922, Newspaper Feature Service, Inc., Great Britain rights reserved